

DRAWING INDEX

			INITIAL FILING 12/14/2015	REVISION 01 05/12/2016	REVISION 02 06/30/2016	REVISION 03 08/11/2016	REVISION 04 09/19/2016	REVISION 05 08/04/2017	REVISION 06 10/20/2017	REVISION 07 03/14/2018	REVISION 08 03/07/2018	REVISION 08 SUBMITTED
1	SSP-000.09	COVER SHEET	X	X	X	X	X	X	X	X	X	X
2	SSP-001.06	GENERAL INFORMATION AND TYPICAL SAFETY NOTES	X	X	X	X	X		X	X		
3	SSP-001A.00	MECHANICAL EQUIPMENT USE NOTES					X					
4	SSP-002.01	TYPICAL SAFETY DETAILS I		X						X		
5	SSP-002A.01	TYPICAL SAFETY DETAILS II				X	X					
6	SSP-002B.00	TYPICAL SAFETY DETAILS III				X						
7	SSP-097.00	PROJECT PHASING DIAGRAM & NOTES					X					
8	SSP-098.00	EXISTING CONDITIONS SITE SAFETY PLAN		X								
INTERIOR WORK												
9	SSP-099A.02	INTERIOR WORK (SUB-CELLAR 3 & 2)	X	X	X							
10	SSP-099B.02	INTERIOR WORK (SUB-CELLAR 1 & CELLAR)	X	X	X							
11	SSP-099C.02	INTERIOR WORK (MEZZANINE & GROUND)	X	X	X							
12	SSP-099D.02	INTERIOR WORK (FLOORS 1 & 2)	X	X	X							
13	SSP-099E.02	INTERIOR WORK (FLOORS 3-13)	X	X	X							
14	SSP-099F.02	INTERIOR WORK (FLOORS 14-20)	X	X	X							
15	SSP-099G.02	INTERIOR WORK (FLOORS 21-29)	X	X	X							
16	SSP-099H.02	INTERIOR WORK (FLOORS 30 & 31)	X	X	X							
17	SSP-099I.01	INTERIOR WORK (FLOORS 32 & 33)		X	X							
18	SSP-099J.01	INTERIOR WORK (FLOORS 34 & 35)		X	X							
19	SSP-099K.01	INTERIOR WORK (FLOORS 36 & 37)		X	X							
20	SSP-099L.01	INTERIOR WORK (FLOORS 38 & 39)		X	X							
21	SSP-099M.01	INTERIOR WORK (FLOORS 40 & 41)		X	X							
22	SSP-099N.01	INTERIOR WORK (FLOORS 42 & 43)		X	X							
23	SSP-099O.01	INTERIOR WORK (FLOORS 44 & 45)		X	X							
24	SSP-099P.01	INTERIOR WORK (FLOORS 46 & 47)		X	X							
25	SSP-099Q.01	INTERIOR WORK (FLOORS 48 & 49)		X	X							
26	SSP-099R.01	INTERIOR WORK (FLOOR 50)		X	X							
27	SSP-099S.02	JT MAGEN'S TEMP OFFICE LOCATION PLAN		X	X							
28	SSP-099T.00	EXISTING GENERATOR LOCATION PLAN (6TH FL SHOWN)			X							
29	SSP-100.03	SITE SAFETY LOGISTICS PLAN (GROUND FL SHOWN)	X	X	X					X		
30	SSP-101.02	SCAFFOLD LOCATION PLAN (MAIN ROOF SHOWN)		X	X					X		
STRUCTURAL DEMO PHASE												
31	SSP-101A.00	SLAB DEMOLITION WITH MECHANICAL MEANS									X	
32	SSP-101B.00	SLAB DEMOLITION WITH HANDHELD EQUIPMENT									X	
33	SSP-101C.00	STEEL BEAM DISMANTLING BY HAND DETAIL									X	
34	SSP-101D.00	ELEVATOR SHAFT WALL DEMOLITION BY HAND DETAIL									X	
35	SSP-101E.00	OPTIONS OF END SPAN CONDITION AT SOUTH ANNEX DETAIL									X	
36	SSP-101F.00	STEEL BEAM DISMANTLING BY HAND DETAIL II									X	
37	SSP-101G.00	WELL DEMOLITION DETAILS									X	
38	SSP-102A.02	STRUCTURAL WORK (FLS 52-47)				X	X	X				
39	SSP-102B.02	STRUCTURAL WORK (FLS 46-35)				X	X	X				
40	SSP-102C.02	STRUCTURAL WORK (FLS 34-31)				X	X	X				
41	SSP-102D.02	STRUCTURAL WORK (FLS 30-29)				X	X	X				
42	SSP-102E.02	STRUCTURAL WORK (FLS 28-27)				X	X	X				
43	SSP-102F.02	STRUCTURAL WORK (FLS 26-25)				X	X	X				
44	SSP-102G.02	STRUCTURAL WORK (FLS 24-23)				X	X	X				
45	SSP-102H.02	STRUCTURAL WORK (FLS 22-21)				X	X	X				
46	SSP-102I.02	STRUCTURAL WORK (FLS 20-15)				X	X	X				
47	SSP-102J.02	STRUCTURAL WORK (FLS 14-13)				X	X	X				
48	SSP-102K.02	STRUCTURAL WORK (FLS 12-11)				X	X	X				
49	SSP-102L.02	STRUCTURAL WORK (FLS 10-7)				X	X	X				
50	SSP-102M.02	STRUCTURAL WORK (FL 06)				X	X	X				
51	SSP-102N.02	STRUCTURAL WORK (FL 05)				X	X	X				
52	SSP-102O.02	STRUCTURAL WORK (FL 04)				X	X	X				
53	SSP-102P.02	STRUCTURAL WORK (FL 03)				X	X	X				
54	SSP-102Q.02	STRUCTURAL WORK (FL 02)				X	X	X				
55	SSP-102R.02	STRUCTURAL WORK (FL 01)				X	X	X				
56	SSP-102S.02	STRUCTURAL WORK (BASEMENT)				X	X	X				
57	SSP-102T.02	STRUCTURAL WORK (MEZZANINE)				X	X	X				
58	SSP-102U.02	STRUCTURAL WORK (CELLAR & SUB-CELLAR 1)				X	X	X				
59	SSP-102V.01	STRUCTURAL WORK (SUB-CELLAR 2 & 3)				X		X				
60	SSP-102W.02	EMR & SCREEN WALL DEMOLITION AT SOUTH ANNEX (30TH FLOOR PLAN-MAIN ROOF)				X	X	X				
61	SSP-102X.01	EMR & SCREEN WALL DEMOLITION AT SOUTH ANNEX (ENLARGED ROOF PLANS)				X		X				
62	SSP-102Y.01	WELL DEMOLITION (FLOORS 13-14)					X			X		
63	SSP-102Z.01	WELL DEMOLITION (FLOORS 12-13)					X			X		
VAULT DEMO PHASE												
64	SSP-103A.00	VAULT DEMO (CELLAR)					X					
65	SSP-103B.00	VAULT DEMO (PARTIAL MEZZANINE + CELLAR PLAN)					X					
66	SSP-103C.00	VAULT DEMO (SECTION A-A & SECTION B-B)					X					
67	SSP-103D.00	VAULT DEMO SHORING AND BRACING PLAN					X					
68	SSP-103E.00	VAULT DEMO (SECTION C-C, D-D & SECTION E-E)					X					
69	SSP-103F.00	VAULT DEMO (SECTION F-F & SECTION G-G AND DETAILS)					X					
70	SSP-103G.00	VAULT DEMO (SECTION H-H AND DETAILS)					X					
71	SSP-103H.00	VAULT DEMO (CREATE EQUIPMENT ACCESS INTO VAULT PLAN AND SECTION A-A)					X					
72	SSP-103I.00	VAULT DEMO (CREATE EQUIPMENT ACCESS INTO VAULT DETAIL)					X					
73	SSP-103J.00	VAULT DEMO (DISMANTLE VAULT DOORS PLANS AND SECTIONS)					X					
74	SSP-103K.00	VAULT DEMO (DEMOLISH REMAINDER OF VAULT SEQUENCE OF DEMOLITION)					X					
75	SSP-103L.00	VAULT DEMO (DEMOLISH REMAINDER OF VAULT SECTIONS)					X					
76	SSP-103M.00	VAULT DEMO (FINAL SITE CONDITION PLAN)					X					
77	SSP-103N.00	VAULT DEMO (FINAL SITE CONDITION SECTIONS A-A AND B-B)					X					

			INITIAL FILING 12/14/2015	REVISION 01 05/12/2016	REVISION 02 06/30/2016	REVISION 03 08/11/2016	REVISION 04 08/19/2016	REVISION 05 08/04/2017	REVISION 06 10/20/2017	REVISION 07 03/14/2018	REVISION 08 SUBMITTED	REVISION 09 SUBMITTED
	<u>ESCALATOR DEMO PHASE</u>											
78	SSP-104A.00	ESCALATOR DEMO (FLOOR 06)					X					
79	SSP-104B.00	ESCALATOR DEMO (FLOOR 05)					X					
80	SSP-104C.00	ESCALATOR DEMO (FLOOR 04)					X					
81	SSP-104D.00	ESCALATOR DEMO (FLOOR 03)					X					
82	SSP-104E.00	ESCALATOR DEMO (FLOOR 02)					X					
83	SSP-104F.00	ESCALATOR DEMO (FLOOR 01)					X					
84	SSP-104G.00	ESCALATOR DEMO (FLOOR "N")					X					
85	SSP-104H.00	ESCALATOR DEMO (FLOOR "A")					X					
86	SSP-104I.00	ESCALATOR DEMO (SECTION 1)					X					
87	SSP-104J.00	ESCALATOR DEMO (SECTION 2)					X					
88	SSP-104K.00	ESCALATOR DEMO (DETAIL 1)					X					
89	SSP-104L.00	ESCALATOR DEMO (DETAIL 2)					X					
<u>SOE/ FOUNDATION</u>												
90	SSP-105A.00	SUPPORT OF EXCAVATION						X				
91	SSP-105B.00	SUPPORT OF EXCAVATION DETAILS						X				
92	SSP-200.00	BUILDING SECTIONS		X								
93	SSP-201.02	EXISTING ELEVATOR DIAGRAMS		X			X			X		
94	SSP-300.01	SOUTH & EAST FACADE ELEVATIONS		X	X							
95	SSP-301.01	WEST & NORTH FACADE ELEVATIONS		X	X							
96	SSP-302.00	BREAK THRU WALL SECTION						X				
<u>FACADE ALTERATION</u>												
97	SSP-400.01	ROOF PLAN							X	X		
98	SSP-401.00	NORTH + SOUTH ELEVATIONS							X			
99	SSP-402.00	EAST + WEST ELEVATIONS							X			
100	SSP-403.01	FACADE DEMOLITION - ROOF PLAN								X	X	
101	SSP-404.01	FACADE DEMOLITION - FLOORS 01-08								X	X	
102	SSP-405.01	FACADE DEMOLITION - NORTH + SOUTH ELEVATIONS								X	X	
103	SSP-406.01	FACADE DEMOLITION - EAST + WEST ELEVATIONS								X	X	
104	SSP-407.00	FACADE DEMOLITION - FLOORS 30-37									X	
105	SSP-408.00	FACADE DEMOLITION - DETAILS									X	
<u>VERTICAL EXTENSION</u>												
106	SSP-501.00	SLAB DEMOLITION PLAN - FLOOR 30								X		
107	SSP-502.00	SLAB DEMOLITION (SEQUENCE 1 OF 4) - FLOORS 29 & 30									X	
108	SSP-503.00	SLAB DEMOLITION (SEQUENCE 2 OF 4) - FLOOR 30									X	
109	SSP-504.00	SLAB DEMOLITION (SEQUENCE 3 OF 4) - FLOORS 29 & 30									X	
110	SSP-505.00	SLAB DEMOLITION (SEQUENCE 4 OF 4) - FLOOR 30									X	
<u>EGRESS PLANS</u>												
111	SSP-700.02	EGRESS PLAN (PHASES 1-4)							X	X		X
112	SSP-701.01	EGRESS PLAN (SUB CELLAR 2 & 3) - PHASE 1							X	X		
113	SSP-702.01	EGRESS PLAN (CELLAR + SUB CELLAR 1) - PHASE 1							X	X		
114	SSP-703.01	EGRESS PLAN (LEVEL N + MEZZANINE) - PHASE 1							X	X		
115	SSP-704.01	EGRESS PLAN (FLOORS 01-03) - PHASE 1							X	X		
116	SSP-705.01	EGRESS PLAN (FLOORS 04-27) - PHASE 1							X	X		
117	SSP-706.01	EGRESS PLAN (FLOORS 28-ROOF) - PHASE 1							X	X		
118	SSP-707.01	EGRESS PLAN (SUB CELLAR 3) - PHASE 2								X		X
119	SSP-708.01	EGRESS PLAN (SUB CELLAR 1 & 2) - PHASE 2								X		X
120	SSP-709.01	EGRESS PLAN (MEZZANINE + CELLAR) - PHASE 2								X		X
121	SSP-710.01	EGRESS PLAN (FLOOR 01 + LEVEL N) - PHASE 2								X		X
122	SSP-711.01	EGRESS PLAN (FLOORS 02-04) - PHASE 2								X		X
123	SSP-712.01	EGRESS PLAN (FLOORS 05-07) - PHASE 2								X		X
124	SSP-713.01	EGRESS PLAN (FLOORS 08-27) - PHASE 2								X		X
125	SSP-714.01	EGRESS PLAN (FLOORS 28-ROOF) - PHASE 2								X		X
126	SSP-715.00	EGRESS PLAN (SUB CELLAR 2 + 3) - PHASE 3								X		
127	SSP-716.00	EGRESS PLAN (CELLAR + SUB CELLAR 1) - PHASE 3								X		
128	SSP-717.00	EGRESS PLAN (LEVEL N + MEZZANINE) - PHASE 3								X		
129	SSP-718.00	EGRESS PLAN (FLOORS 01-06) - PHASE 3								X		
130	SSP-719.00	EGRESS PLAN (FLOORS 07-27) - PHASE 3								X		
131	SSP-720.00	EGRESS PLAN (FLOORS 28-ROOF) - PHASE 3								X		
132	SSP-721.00	EGRESS PLAN (SUB CELLAR 2 + 3) - PHASE 4								X		
133	SSP-722.00	EGRESS PLAN (CELLAR + SUB CELLAR 1) - PHASE 4								X		
134	SSP-723.00	EGRESS PLAN (LEVEL N + MEZZANINE) - PHASE 4								X		
135	SSP-724.00	EGRESS PLAN (FLOORS 01-02) - PHASE 4								X		
136	SSP-725.00	EGRESS PLAN (FLOORS 03-30) - PHASE 4								X		
137	SSP-726.00	EGRESS PLAN (FLOORS 31-ROOF) - PHASE 4								X		
138	SSP-727.00	STAIR DEMO DETAILS								X		

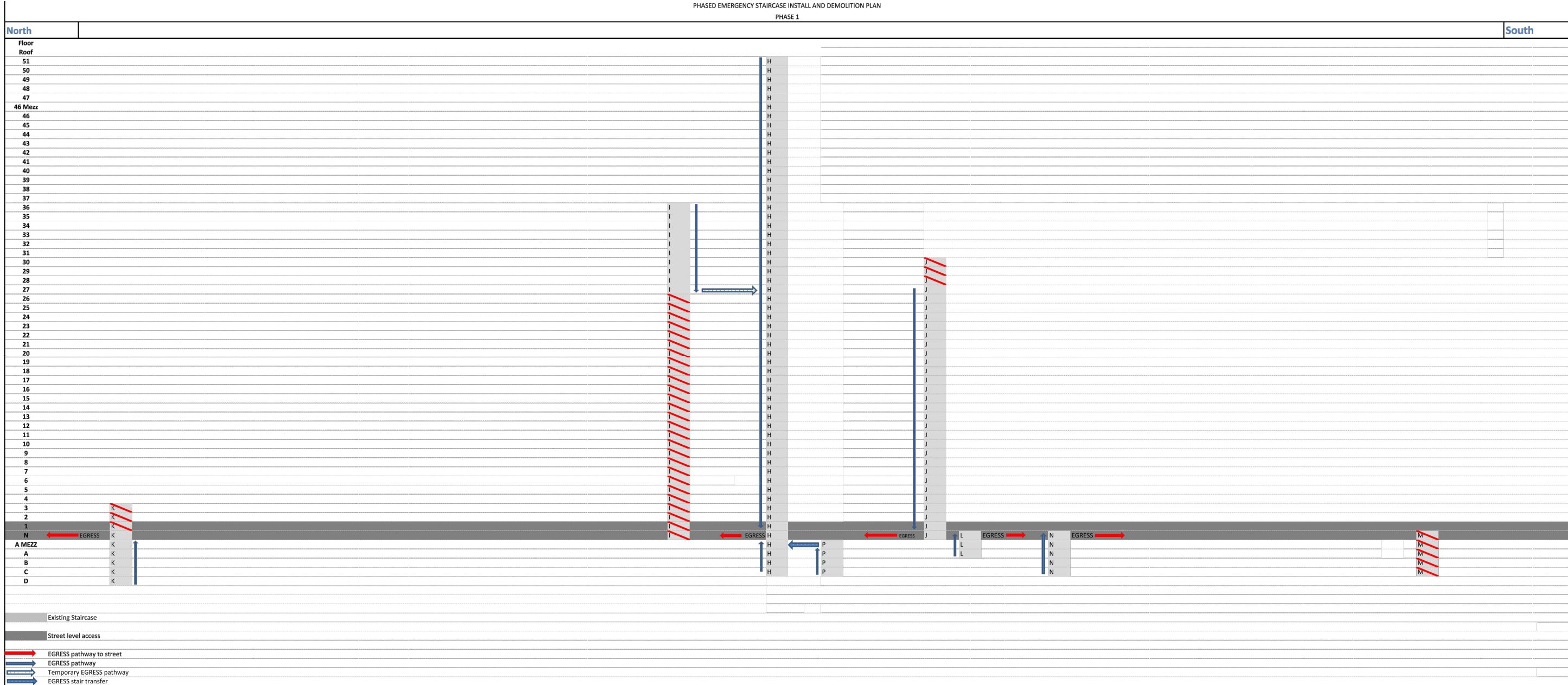



PHASE 1 EGRESS  
N.T.S.

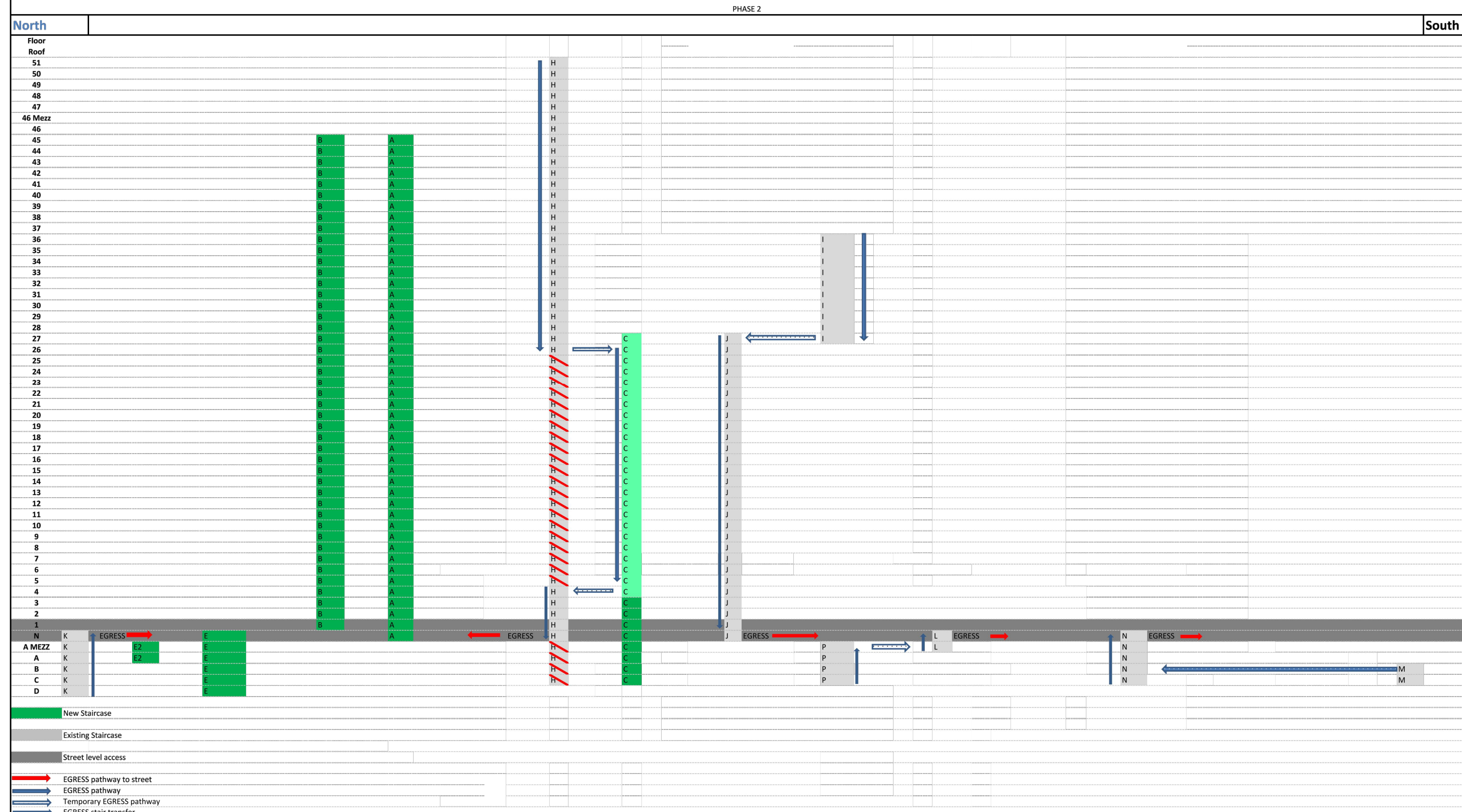

PHASE 2 EGRESS  
N.T.S.

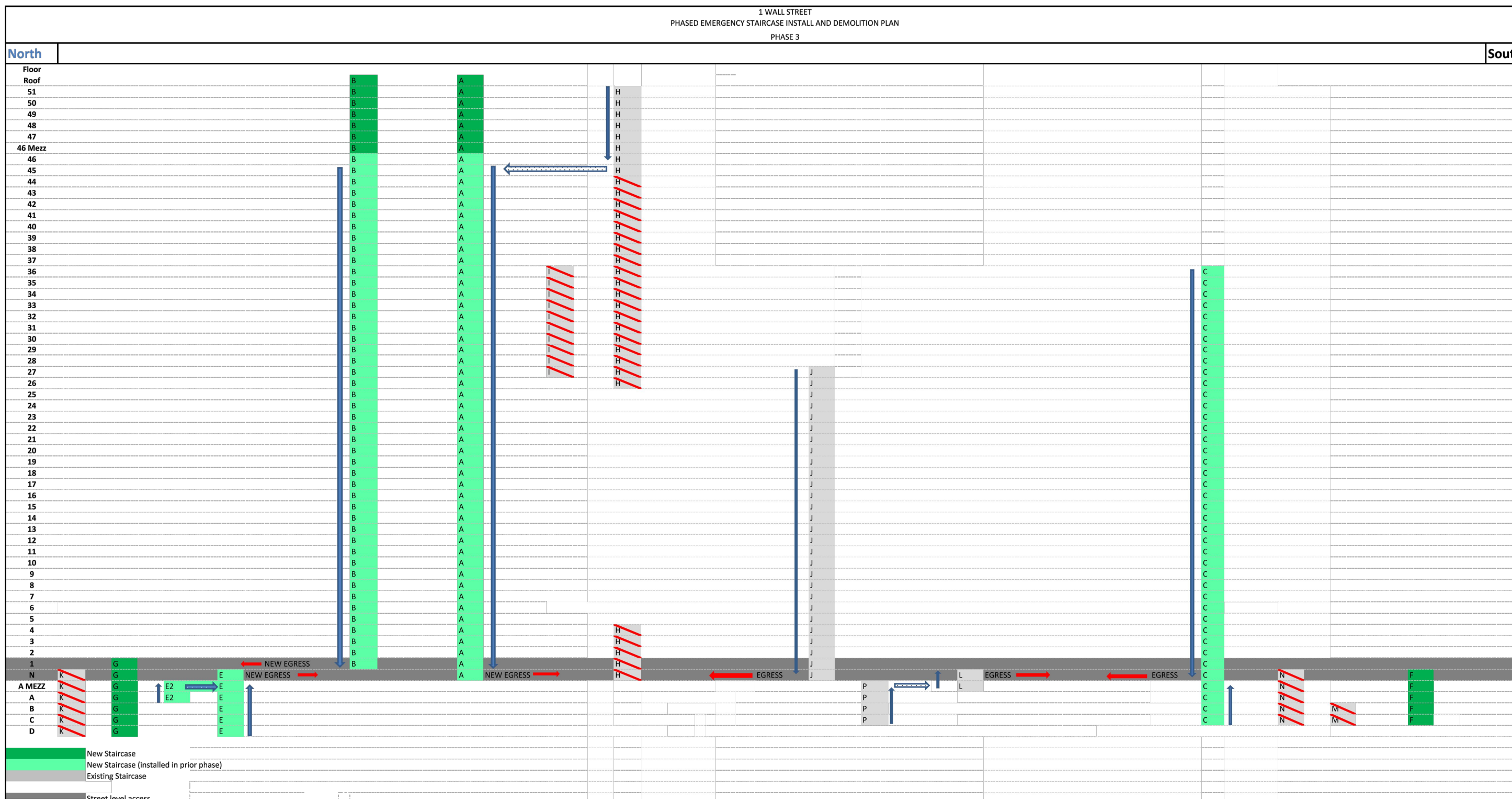

PHASE 3 EGRESS  
N.T.S.



PHASE 4 EGRESS  
N.T.S.



CREATIVE ENVIRONMENT SOLUTIONS CORP.  
39 WEST 37TH STREET, 14TH FLOOR  
NEW YORK, NY 10018  
(212) 290-6323  
CONTACT: MICHAEL RATTACASA

OWNER:  
**MIP ONE WALL STREET AQUISITION**  
767 5TH AVENUE 21ST FLOOR  
NEW YORK, NY 10153  
(212) 554-5872  
CHRIS BRILL-EDWARDS

APPLICANT OF RECORD:  
**SLICE ARCHITECTS**  
1359 BROADWAY  
NEW YORK, NY 10018  
(212) 979-8400  
CONTACT: LUIGI RUSSO

GENERAL CONTRACTOR:  
**JT MAGEN + CO INC**  
44 WEST 28TH STREET  
NEW YORK, NY 10001  
(212) 790-4200  
CONTACT: STEVEN MOUNT  
TRACKING #: 002571

SITE SAFETY MANAGER:  
**CREATIVE ENVIRONMENT SOLUTIONS**  
39 WEST 37TH STREET, 14TH FLOOR  
NEW YORK, NY 10018  
(212) 290-6323  
CONTACT: ROBERT C MINER  
LICENSE #: 1658

REVISIONS #	DATE	DESCRIPTION
00	07/20/2015	INITIAL FILING
01	04/12/2016	BEST REVISION
02	05/23/2016	BEST REVISION
03	07/15/2016	BEST REVISION
04	09/07/2016	BEST REVISION
05	09/15/2016	BEST REVISION

THE GENERAL CONTRACTOR SHALL CHECK AND VERIFY ALL DIMENSIONS AND REPORT ALL ERRORS AND OMISSIONS TO THE SITE SAFETY MANAGER. THIS DRAWING SHALL NOT BE USED FOR CONSTRUCTION PURPOSES. COPYRIGHT DESIGN NOT TO BE LENT, COPIED OR REPRODUCED IN WHOLE OR IN PART WITHOUT PRIOR WRITTEN CONSENT. THIS OFFICE DISCLAIMS ANY RESPONSIBILITY FOR DRAWINGS OR OTHER DOCUMENTS RELATED TO THIS PROJECT. THE NEW YORK STATE EDUCATION LAW PROHIBITS ANY ALTERATIONS TO, OR DELETIONS FROM, THIS DRAWING.

PROJECT INFO MAP  
**CONVERSION OF EXISTING 50 STORY OFFICE BLDG AT 1 WALL STREET NEW YORK, NY 10005**  
BLOCK: 23 LOT: 7 BIN: 1000815  
COMMUNITY BOARD: 101  
ZONING DISTRICT: C5-5  
MAP: 12B LANDMARK: YES  
D.O.B JOB NO.: 121190086

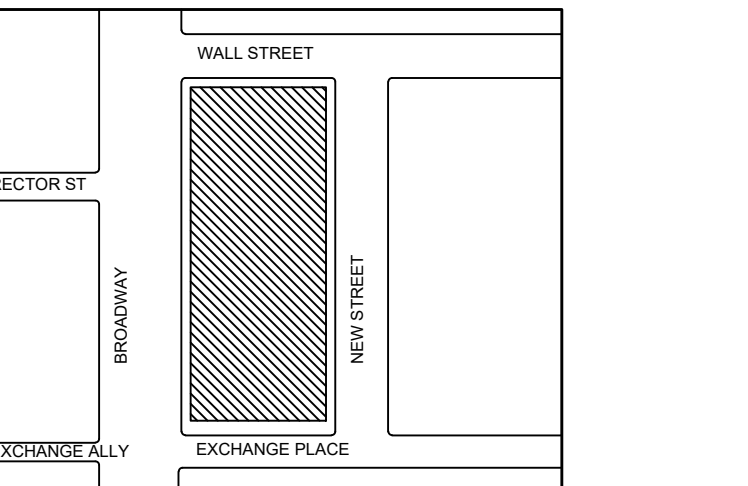

RELATED FILINGS  
140410062-01-EQ-SH SIDEWALK SHED

- AMENDMENTS
- 7.0 REMOVAL OF STAIR L
  - 7.1 ADDITION OF SALES CENTER
  - 7.2 NEW STAIR "C" ACTIVE
  - 7.3 REVISED EGRESS ROUTES
  - 7.4 REMOVAL OF STAIR H

THESE DRAWINGS ARE SUBMITTED IN CONJUNCTION WITH A CCD1 REQUEST FORM UNDER JOB # 121190086.

IT IS A VIOLATION OF NEW YORK STATE SECTION 7209 OF ARTICLE 145 OF THE STATE EDUCATION LAW FOR ANY PERSON TO ALTER ANY DOCUMENT THAT BEARS THE SEAL OF A PROFESSIONAL ENGINEER, UNLESS THE PERSON IS ACTING UNDER THE DIRECTION OF A PROFESSIONAL ENGINEER.

THIS PROJECT IS FILED IN COMPLIANCE WITH 2014 BUILDING CODE AND IS IN COMPLIANCE WITH RCNY 3310.01 FACADE RULE

DRAWING TITLE

EGRESS PLAN  
PHASES 1-4

SEAL  
**John Young, RA**  
**APPROVED**  
**AMENDED PLAN**  
**08/08/2018**  
**BEST SSP**

DATE  
31 JAN. 18

PROJECT NO.  
17-04.184

DRAWN BY  
JP/MR

SCALE  
1/16" = 1'-0"

PAGE NO.  
96 OF 130

DWG NO.  
SSP- 700.02







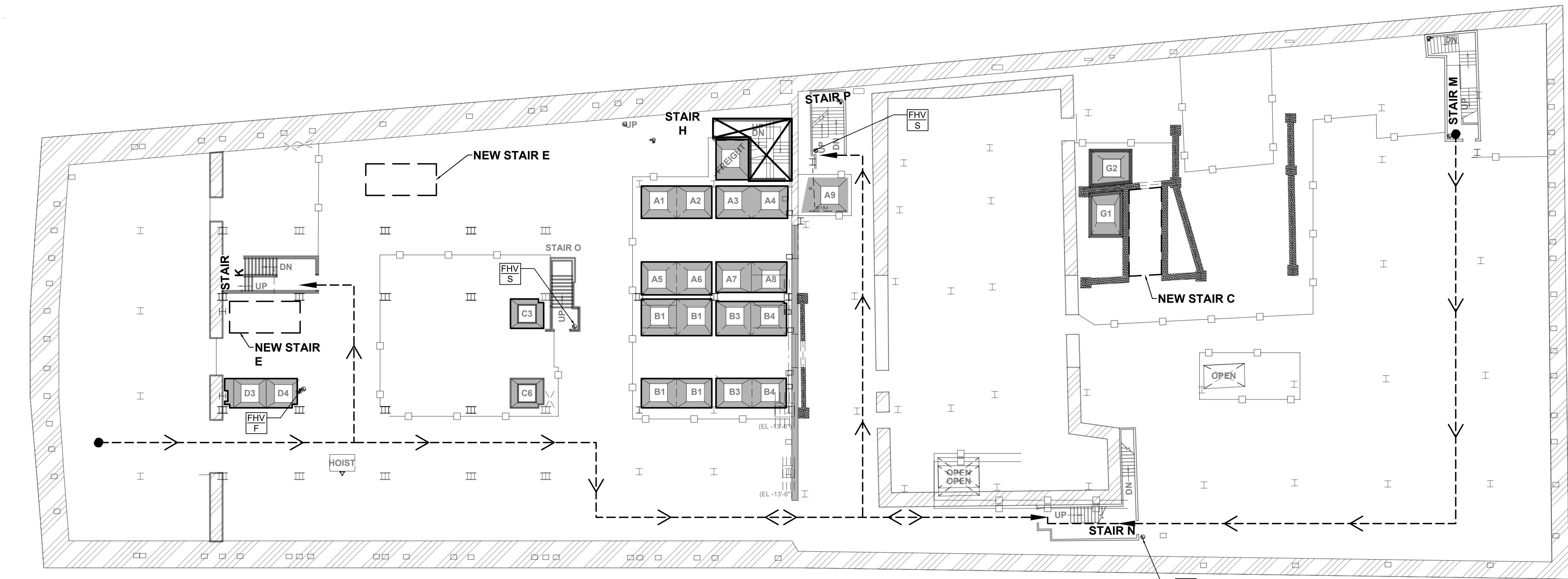

SUB CELLAR 1 - EGRESS PLAN (PHASE 2)

1/16" = 1'-0"

01

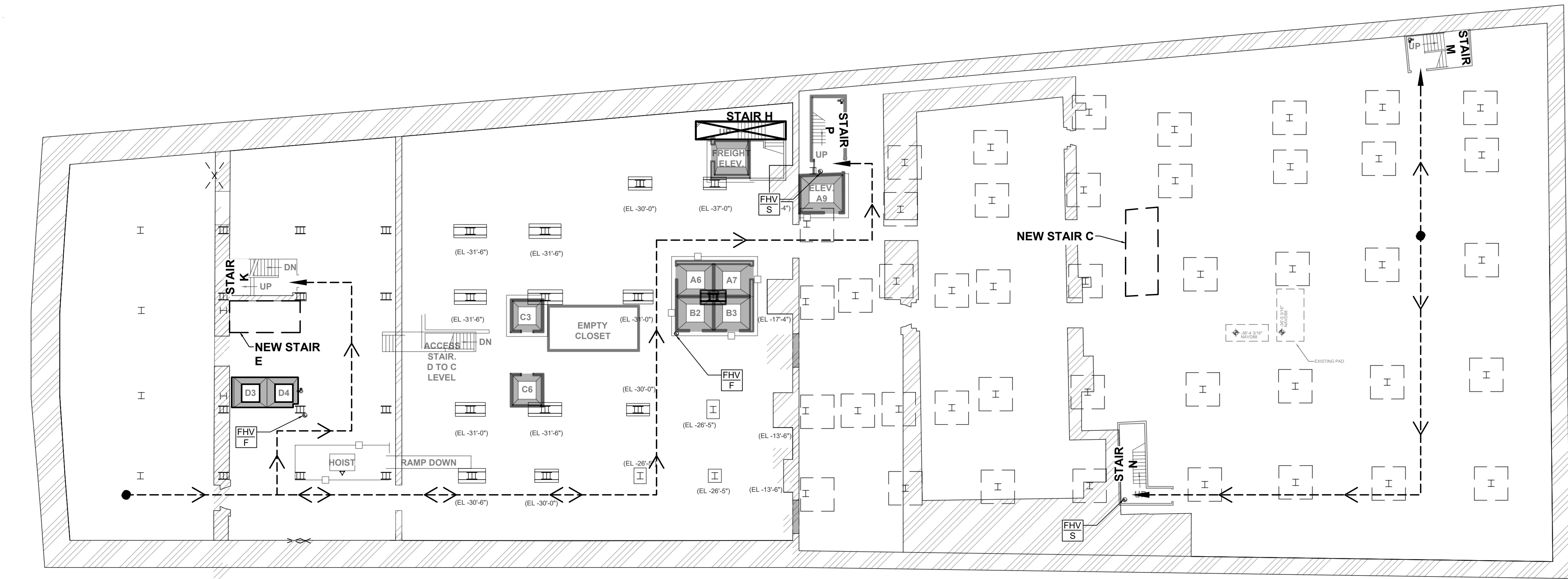

SUB CELLAR 2 - EGRESS PLAN (PHASE 2)

1/16" = 1'-0"

02

LEGEND

- EGRESS PATH
- GUARDRAILS
- ELEVATOR WALLS TO BE DEMOLISHED
- BREAK-THRU WALL TO BE DEMOLISHED
- ELEVATOR TO BE DEMOLISHED
- STAIR TO BE DEMOLISHED
- STAIR TO BE CONSTRUCTED
- FIREHOSE VALVE CONNECTION IN STAIRCASE SCHEDULED FOR DEMOLITION WILL BE EXTENDED TO ACCESSIBLE AREA IN PROXIMITY TO EXISTING LOCATION
- EXISTING FIRE HOSE VALVE NOT ENCLOSED IN STAIRWELL

STAIR DEMO + EGRESS PHASING

- PHASE 1
- TRANSFER FROM EXISTING EGRESS STAIR "I" INTO EGRESS STAIR "H" ON FLOOR 27
  - DEMOLITION OF EXISTING STAIR "K" ON FLOORS 01-03
  - DEMOLITION OF EXISTING STAIR "J" ON FLOORS 28-30
  - DEMOLITION OF EXISTING STAIR "I" ON LEVEL N-26
  - DEMOLITION OF EXISTING STAIR "M" FROM SUB CELLAR 2 THROUGH LEVEL N
  - ALL OTHER EXISTING STAIRWELLS TO REMAIN IN PLACE FOR PHASE 1
  - EXISTING STANDPIPE AND FIRE HOSE VALVES (FHV) TO REMAIN ACTIVE THROUGHOUT PHASE 1
  - BASEMENT THROUGH FLOOR 47 ARE SERVED BY VERTICAL TRANSPORTATION. ALL REMAINING FLOORS ARE WITHIN 75' OF VERTICAL TRANSPORTATION.
- PHASE 2
- CONSTRUCT NEW STAIR "C" FROM SUB-CELLAR 2 THROUGH FLOOR 27
  - TRANSFER FROM EXISTING EGRESS STAIR "I" INTO EXISTING EGRESS STAIR "J" ON FLOOR 27
  - TRANSFER FROM EXISTING STAIR "H" INTO NEW STAIR "C" ON FLOOR 26
  - TRANSFER FROM NEW STAIR "C" ON FLOOR 26
  - DEMOLITION OF EXISTING STAIR "H" FROM SUB CELLAR 2 THROUGH AMEZZ
  - DEMOLITION OF STAIR "H" ON FLOORS 5 THROUGH 25
  - EXISTING STANDPIPE AND FIRE HOSE VALVES (FHV) TO REMAIN ACTIVE THROUGHOUT PHASE 2
  - BASEMENT THROUGH FLOOR 47 ARE SERVED BY VERTICAL TRANSPORTATION. ALL REMAINING FLOORS ARE WITHIN 75' OF VERTICAL TRANSPORTATION.
- PHASE 3
- CONSTRUCT NEW STAIR "A" FROM FLOOR 04 THROUGH ROOF
  - CONSTRUCT NEW STAIR "F" FROM SUB CELLAR 2 THROUGH LEVEL N
  - CONSTRUCT NEW STAIR "G" FROM SUB-CELLAR 3 THROUGH FLOOR 01
  - CONSTRUCT NEW STAIR "B" FROM FLOORS 06 THROUGH ROOF
  - CONSTRUCT NEW STAIR "C" FROM FLOOR 06 THROUGH 36
  - DEMOLITION OF EXISTING STAIR "P" FROM SUB-CELLAR 2 THROUGH MEZZANINE
  - DEMOLITION OF EXISTING STAIR "L" ON MEZZANINE AND CELLAR
  - DEMOLITION OF EXISTING STAIR "N" FROM SUB CELLAR 2 THROUGH LEVEL N
  - DEMOLITION OF EXISTING STAIR "K" ON SUB CELLAR 3 THROUGH LEVEL N
  - EXISTING STANDPIPE AND FIRE HOSE VALVES (FHV) TO REMAIN ACTIVE THROUGHOUT PHASE 3
  - BASEMENT THROUGH FLOOR 47 ARE SERVED BY VERTICAL TRANSPORTATION. ALL REMAINING FLOORS ARE WITHIN 75' OF VERTICAL TRANSPORTATION.
- PHASE 4
- CONSTRUCT NEW STAIR "D" FROM SUB CELLAR 2 THROUGH FLOOR 02
  - DEMOLITION OF EXISTING STAIR "H" ON FLOOR 04 THROUGH FLOOR 51
  - DEMOLITION OF EXISTING STAIR "I" ON FLOORS 27 THROUGH 36
  - DEMOLITION OF EXISTING STAIR "J" ON LEVEL N THROUGH FLOOR 27
  - EXISTING STANDPIPE AND FIRE HOSE VALVES (FHV) TO REMAIN ACTIVE THROUGHOUT PHASE 4
  - EXISTING STANDPIPE AND FIRE HOSE VALVES SHALL REMAIN ACTIVE THROUGHOUT PHASE 4 UNTIL NEWLY BUILT STANDPIPES IN STAIR "A", "B", "C" ARE ACTIVE
  - BASEMENT THROUGH FLOOR 47 ARE SERVED BY VERTICAL TRANSPORTATION. ALL REMAINING FLOORS ARE WITHIN 75' OF VERTICAL TRANSPORTATION.

NOTES

- EGRESS AND SAFETY SIGNAGE TO BE POSTED ACCORDINGLY
- THESE DRAWINGS ARE FOR DELINEATING EGRESS PATHS ONLY; ANY WORK SHOWN IS FOR REFERENCE. FOR ACCURATE SCOPE OF WORK AND SAFETY MEASURES IN PLACE, REFER TO SSP-000 TO LOCATE RELEVANT LEVEL AND WORK TYPE
- MODIFICATIONS TO EGRESS AS SHOWN WILL REQUIRE AN AMENDMENT TO THE SITE SAFETY PLAN
- TWO MEANS OF EGRESS, OR ONE MEANS WHERE PREVIOUSLY EXISTING, TO BE MAINTAINED AT ALL TIMES
- PATHWAYS ARE TO BE UNOBSTRUCTED AT ALL TIMES

WORK-PHASE INDEX

- PHASE 1
- EXISTING STAIR DEMOLITION
  - SLAB DEMOLITION
  - BEAM DISMANTLEMENT
  - FACADE CLEANING AND RESTORATION
  - ELEVATOR SHAFT WALL DEMOLITION
- PHASE 2
- EXISTING STAIR DEMOLITION
  - NEW STAIR CONSTRUCTION
  - SOE/ FOUNDATION WORK
  - BREAK-THRU WALL DEMOLITION
  - ELEVATOR SHAFT WALL DEMOLITION
  - VERTICAL ENLARGEMENT
  - NEW ELEVATORS INSTALLATION
  - NEW CURTAIN WALL
- PHASE 3
- EXISTING STAIR DEMOLITION (CONT)
  - NEW STAIR CONSTRUCTION (CONT)
  - BREAK-THRU WALL DEMOLITION
  - ELEVATOR SHAFT WALL DEMOLITION
  - NEW ELEVATORS INSTALLATION
  - VERTICAL ENLARGEMENT
  - NEW CURTAIN WALL
- PHASE 4
- EXISTING STAIR DEMOLITION (CONT)
  - NEW STAIR CONSTRUCTION (CONT)
  - SLAB DEMOLITION (CONT)
  - BEAM DISMANTLEMENT (CONT)
  - NEW ELEVATORS INSTALLATION
  - BREAK-THRU WALL DEMOLITION
  - ELEVATOR SHAFT WALL DEMOLITION
  - NEW CURTAIN WALL
- FUTURE PHASES
- NEW CURTAIN WALL
  - BREAK-THRU WALL DEMOLITION

CREATIVE ENVIRONMENT SOLUTIONS CORP.  
39 WEST 37TH STREET, 14TH FLOOR  
NEW YORK, NY 10018  
(212) 290-6323  
CONTACT: MICHAEL RATTACASA

OWNER:  
**MIP ONE WALL STREET AQUISITION**  
767 5TH AVENUE 21ST FLOOR  
NEW YORK, NY 10013  
(212) 554-5872  
CHRIS BRILL-EDWARDS

APPLICANT OF RECORD:  
**SLICE ARCHITECTS**  
1359 BROADWAY  
NEW YORK, NY 10018  
(212) 979-8400  
CONTACT: LUIGI RUSSO

GENERAL CONTRACTOR:  
**JT MAGEN + CO INC**  
44 WEST 28TH STREET  
NEW YORK, NY 10001  
(212) 790-4200  
CONTACT: STEVEN MOUNT  
TRACKING #: 002571

SITE SAFETY MANAGER:  
**CREATIVE ENVIRONMENT SOLUTIONS**  
39 WEST 37TH STREET, 14TH FLOOR  
NEW YORK, NY 10018  
(212) 290-6323  
CONTACT: ROBERT C MINER  
LICENSE #: 1658

REVISIONS #	DATE	DESCRIPTION
00	07/20/2015	INITIAL FILING
01	04/12/2016	BEST REVISION
02	05/23/2016	BEST REVISION
03	07/15/2016	BEST REVISION
04	09/07/2016	BEST REVISION
05	09/15/2016	BEST REVISION

THE GENERAL CONTRACTOR SHALL CHECK AND VERIFY ALL DIMENSIONS AND REPORT ALL ERRORS AND OMISSIONS TO THE SITE SAFETY MANAGER. THIS DRAWING SHALL NOT BE USED FOR CONSTRUCTION PURPOSES. COPYRIGHT DESIGN NOT TO BE LENT, COPIED OR REPRODUCED IN WHOLE OR IN PART WITHOUT PRIOR WRITTEN CONSENT. THIS OFFICE DISCLAIMS ANY RESPONSIBILITY FOR DRAWINGS OR OTHER DOCUMENTS RELATED TO THIS PROJECT. THE NEW YORK STATE EDUCATION LAW PROHIBITS ANY ALTERATIONS TO, OR DELETIONS FROM, THIS DRAWING.

PROJECT INFO MAP  
**CONVERSION OF EXISTING 50 STORY OFFICE BLDG AT 1 WALL STREET NEW YORK, NY 10005**  
BLOCK: 23 LOT: 7 BIN: 1000815  
COMMUNITY BOARD: 101  
ZONING DISTRICT: C5-5  
MAP: 12B LANDMARK: YES  
D.O.B JOB NO.: 121190086

RELATED FILINGS  
140410062-01-EQ-SH SIDEWALK SHED

AMENDMENTS

7.0	REMOVAL OF STAIR L	7.4	REMOVAL OF STAIR H
7.1	ADDITION OF SALES CENTER		
7.2	NEW STAIR "C" ACTIVE		
7.3	REVISED EGRESS ROUTES		

THESE DRAWINGS ARE SUBMITTED IN CONJUNCTION WITH A CD1 REQUEST FORM UNDER JOB # 121190086.

IT IS A VIOLATION OF NEW YORK STATE SECTION 7209 OF ARTICLE 143 OF THE STATE EDUCATION LAW FOR ANY PERSON TO ALTER ANY DOCUMENT THAT BEARS THE SEAL OF A PROFESSIONAL ENGINEER, UNLESS THE PERSON IS ACTING UNDER THE DIRECTION OF A PROFESSIONAL ENGINEER.

THIS PROJECT IS FILED IN COMPLIANCE WITH 2014 BUILDING CODE AND IS IN COMPLIANCE WITH RCNY 3310.01 FACADE RULE

DRAWING TITLE  
**EGRESS PLAN  
SUB CELLAR 1 + 2  
PHASE II**

SEAL  
  
**APPROVED  
AMENDED PLAN  
08/08/2018  
BEST SSP**

DATE  
31 JAN. 18

PROJECT NO.  
17-04.184

DRAWN BY  
JP/IMR

SCALE  
1/16" = 1'-0"

PAGE NO.  
104 OF 130

DWG NO.  
SSP- 708.01



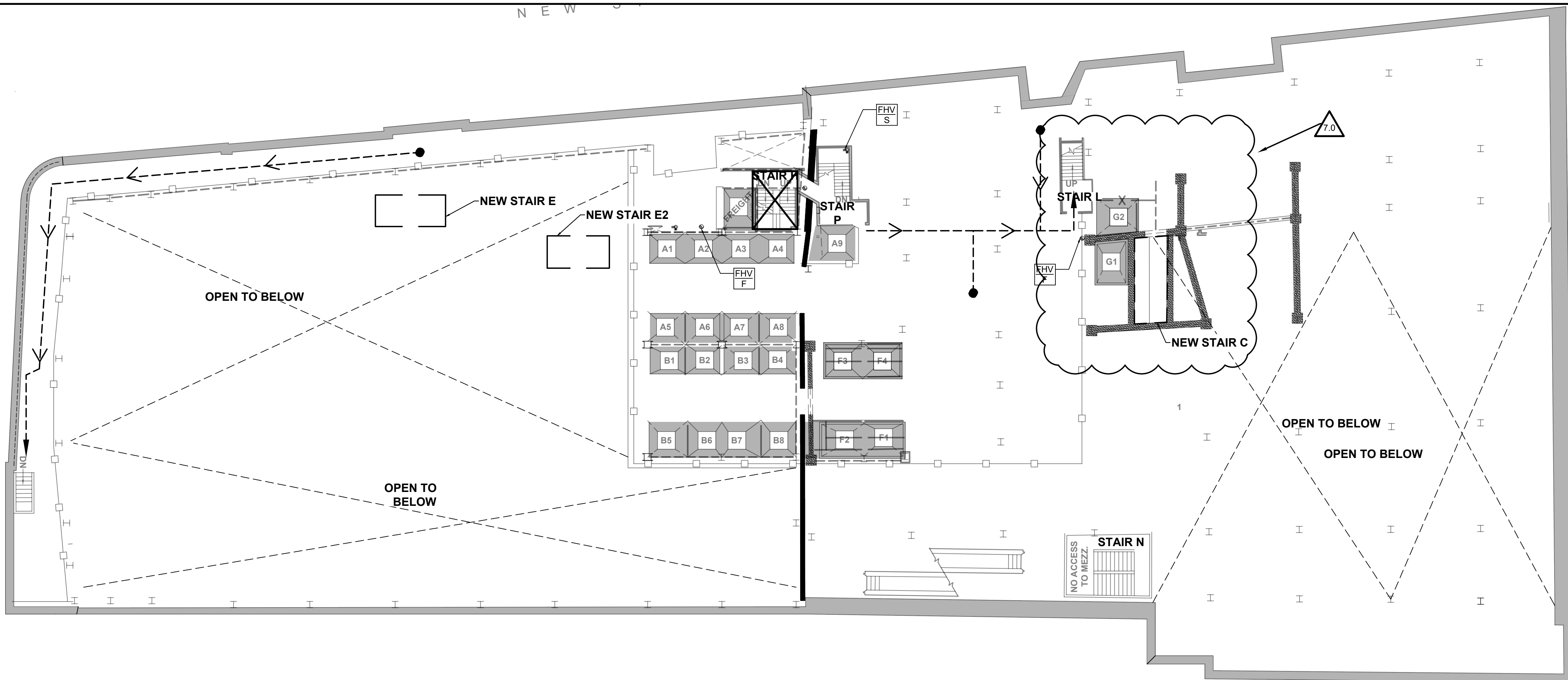

MEZZANINE - EGRESS PLAN (PHASE 2)

1/16" = 1'-0"

01

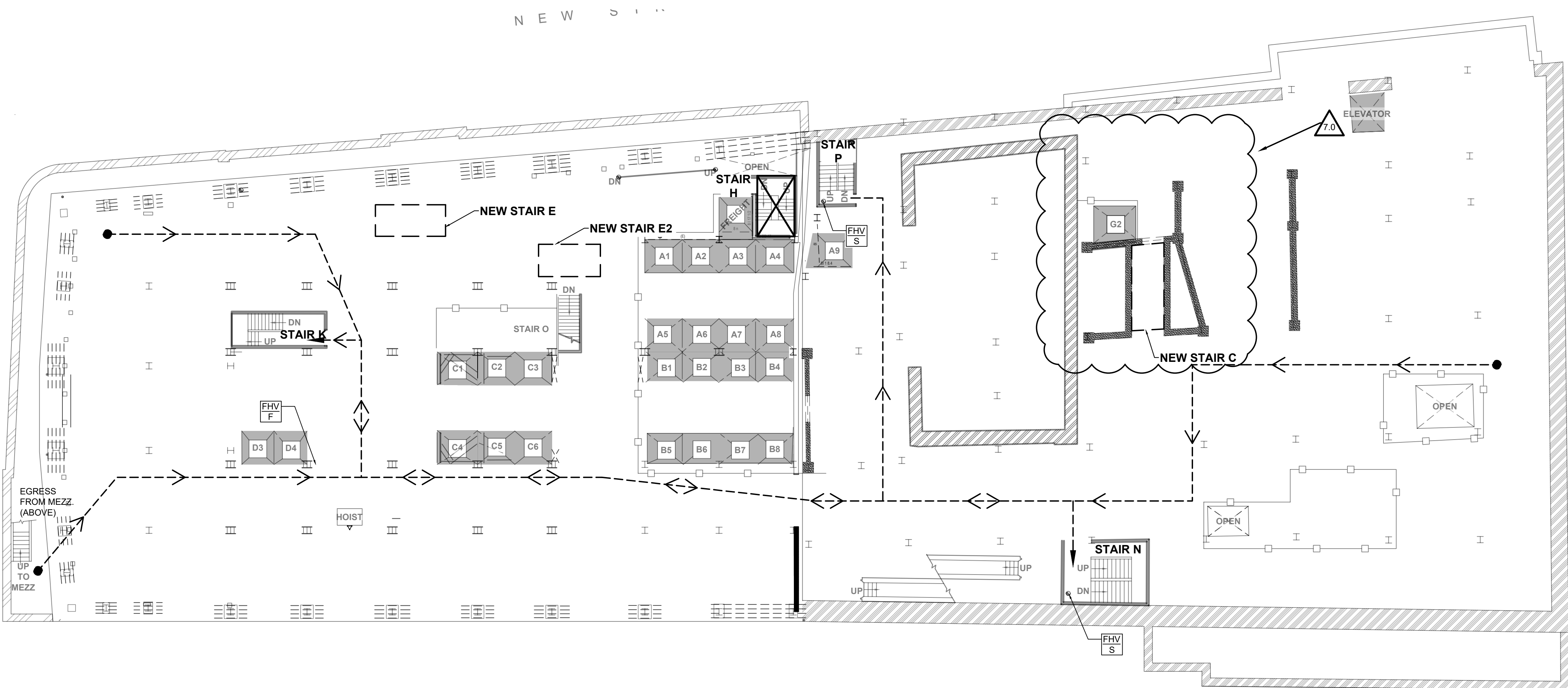

CELLAR - EGRESS PLAN (PHASE 2)

1/16" = 1'-0"

02

## LEGEND

- EGRESS PATH
- GUARDRAILS
- ELEVATOR WALLS TO BE DEMOLISHED
- BREAK-THRU WALL TO BE DEMOLISHED
- ELEVATOR TO BE DEMOLISHED
- STAIR TO BE DEMOLISHED
- STAIR TO BE CONSTRUCTED
- FIREHOSE VALVE CONNECTION IN STAIRCASE SCHEDULED FOR DEMOLITION WILL BE EXTENDED TO ACCESSIBLE AREA IN PROXIMITY TO EXISTING LOCATION
- EXISTING FIRE HOSE VALVE NOT ENCLOSED IN STAIRWELL

## STAIR DEMO + EGRESS PHASING

### PHASE 1

- TRANSFER FROM EXISTING EGRESS STAIR "I" INTO EGRESS STAIR "H" ON FLOOR 27
- DEMOLITION OF EXISTING STAIR "K" ON FLOORS 01-03
- DEMOLITION OF EXISTING STAIR "J" ON FLOORS 28-30
- DEMOLITION OF EXISTING STAIR "I" ON LEVEL N-26
- DEMOLITION OF EXISTING STAIR "M" FROM SUB CELLAR 2 THROUGH LEVEL N
- ALL OTHER EXISTING STAIRWELLS TO REMAIN IN PLACE FOR PHASE 1
- EXISTING STANDPIPE AND FIRE HOSE VALVES (FHV) TO REMAIN ACTIVE THROUGHOUT PHASE 1
- BASEMENT THROUGH FLOOR 47 ARE SERVED BY VERTICAL TRANSPORTATION. ALL REMAINING FLOORS ARE WITHIN 75' OF VERTICAL TRANSPORTATION.

### PHASE 2

- CONSTRUCT NEW STAIR "C" FROM SUB-CELLAR 2 THROUGH FLOOR 27
- TRANSFER FROM EXISTING EGRESS STAIR "I" INTO EXISTING EGRESS STAIR "J" ON FLOOR 27
- TRANSFER FROM EXISTING STAIR "H" INTO NEW STAIR "C" ON FLOOR 26
- TRANSFER FROM NEW STAIR "C" ON FLOOR 26
- DEMOLITION OF EXISTING STAIR "H" FROM SUB CELLAR 2 THROUGH AMEZZ
- DEMOLITION OF STAIR "H" ON FLOORS 5 THROUGH 25
- EXISTING STANDPIPE AND FIRE HOSE VALVES (FHV) TO REMAIN ACTIVE THROUGHOUT PHASE 2
- BASEMENT THROUGH FLOOR 47 ARE SERVED BY VERTICAL TRANSPORTATION. ALL REMAINING FLOORS ARE WITHIN 75' OF VERTICAL TRANSPORTATION.

### PHASE 3

- CONSTRUCT NEW STAIR "A" FROM FLOOR 04 THROUGH ROOF
- CONSTRUCT NEW STAIR "F" FROM SUB CELLAR 2 THROUGH LEVEL N
- CONSTRUCT NEW STAIR "G" FROM SUB-CELLAR 3 THROUGH FLOOR 01
- CONSTRUCT NEW STAIR "B" FROM FLOORS 06 THROUGH ROOF
- CONSTRUCT NEW STAIR "C" FROM FLOOR 06 THROUGH 36
- DEMOLITION OF EXISTING STAIR "P" FROM SUB-CELLAR 2 THROUGH MEZZANINE
- DEMOLITION OF EXISTING STAIR "L" ON MEZZANINE AND CELLAR
- DEMOLITION OF EXISTING STAIR "N" FROM SUB CELLAR 2 THROUGH LEVEL N
- DEMOLITION OF EXISTING STAIR "K" ON SUB CELLAR 3 THROUGH LEVEL N
- EXISTING STANDPIPE AND FIRE HOSE VALVES (FHV) TO REMAIN ACTIVE THROUGHOUT PHASE 3
- BASEMENT THROUGH FLOOR 47 ARE SERVED BY VERTICAL TRANSPORTATION. ALL REMAINING FLOORS ARE WITHIN 75' OF VERTICAL TRANSPORTATION.

### PHASE 4

- CONSTRUCT NEW STAIR "D" FROM SUB CELLAR 2 THROUGH FLOOR 02
- DEMOLITION OF EXISTING STAIR "H" ON FLOOR 04 THROUGH FLOOR 51
- DEMOLITION OF EXISTING STAIR "I" ON FLOORS 27 THROUGH 36
- DEMOLITION OF EXISTING STAIR "J" ON LEVEL N THROUGH FLOOR 27
- EXISTING STANDPIPE AND FIRE HOSE VALVES (FHV) TO REMAIN ACTIVE THROUGHOUT PHASE 4
- EXISTING STANDPIPE AND FIRE HOSE VALVES SHALL REMAIN ACTIVE THROUGHOUT PHASE 4 UNTIL NEWLY BUILT STANDPIPES IN STAIR "A", "B", "C" ARE ACTIVE
- BASEMENT THROUGH FLOOR 47 ARE SERVED BY VERTICAL TRANSPORTATION. ALL REMAINING FLOORS ARE WITHIN 75' OF VERTICAL TRANSPORTATION.

## NOTES

- EGRESS AND SAFETY SIGNAGE TO BE POSTED ACCORDINGLY
- THESE DRAWINGS ARE FOR DELINEATING EGRESS PATHS ONLY; ANY WORK SHOWN IS FOR REFERENCE. FOR ACCURATE SCOPE OF WORK AND SAFETY MEASURES IN PLACE, REFER TO SSP-000 TO LOCATE RELEVANT LEVEL AND WORK TYPE
- MODIFICATIONS TO EGRESS AS SHOWN WILL REQUIRE AN AMENDMENT TO THE SITE SAFETY PLAN
- TWO MEANS OF EGRESS, OR ONE MEANS WHERE PREVIOUSLY EXISTING, TO BE MAINTAINED AT ALL TIMES
- PATHWAYS ARE TO BE UNOBSTRUCTED AT ALL TIMES

## WORK-PHASE INDEX

### PHASE 1

- EXISTING STAIR DEMOLITION
- SLAB DEMOLITION
- BEAM DISMANTLEMENT
- FACADE CLEANING AND RESTORATION
- ELEVATOR SHAFT WALL DEMOLITION

### PHASE 2

- EXISTING STAIR DEMOLITION
- NEW STAIR CONSTRUCTION
- SOE/ FOUNDATION WORK
- BREAK-THRU WALL DEMOLITION
- ELEVATOR SHAFT WALL DEMOLITION
- VERTICAL ENLARGEMENT
- NEW ELEVATORS INSTALLATION
- NEW CURTAIN WALL

### PHASE 3

- EXISTING STAIR DEMOLITION (CONT)
- NEW STAIR CONSTRUCTION (CONT)
- BREAK-THRU WALL DEMOLITION
- ELEVATOR SHAFT WALL DEMOLITION
- NEW ELEVATORS INSTALLATION
- VERTICAL ENLARGEMENT
- NEW CURTAIN WALL

### PHASE 4

- EXISTING STAIR DEMOLITION (CONT)
- NEW STAIR CONSTRUCTION (CONT)
- SLAB DEMOLITION (CONT)
- BEAM DISMANTLEMENT (CONT)
- NEW ELEVATORS INSTALLATION
- BREAK-THRU WALL DEMOLITION
- ELEVATOR SHAFT WALL DEMOLITION
- NEW CURTAIN WALL

### FUTURE PHASES

- NEW CURTAIN WALL
- BREAK-THRU WALL DEMOLITION

PREPARED BY:



CREATIVE ENVIRONMENT SOLUTIONS CORP.  
39 WEST 37TH STREET, 14TH FLOOR  
NEW YORK, NY 10018  
(212) 290-6323  
CONTACT: MICHAEL RATTACASA

OWNER:

MIP ONE WALL STREET AQUISITION  
767 5TH AVENUE 21ST FLOOR  
NEW YORK, NY 10018  
(212) 554-5872  
CHRIS BRILL-EDWARDS

APPLICANT OF RECORD:

SLICE ARCHITECTS  
1359 BROADWAY  
NEW YORK, NY 10018  
(212) 979-8400  
CONTACT: LUIGI RUSSO

GENERAL CONTRACTOR:

JT MAGEN + CO INC  
44 WEST 28TH STREET  
NEW YORK, NY 10001  
(212) 790-4200  
CONTACT: STEVEN MOUNT  
TRACKING #: 002571

SITE SAFETY MANAGER:

CREATIVE ENVIRONMENT SOLUTIONS  
39 WEST 37TH STREET, 14TH FLOOR  
NEW YORK, NY 10018  
(212) 290-6323  
CONTACT: ROBERT C MINER  
LICENSE #: 1658

REVISIONS #	DATE	DESCRIPTION
00	07/20/2015	INITIAL FILING
01	04/12/2016	BEST REVISION
02	05/23/2016	BEST REVISION
03	07/15/2016	BEST REVISION
04	09/07/2016	BEST REVISION
05	09/15/2016	BEST REVISION

THE GENERAL CONTRACTOR SHALL CHECK AND VERIFY ALL DIMENSIONS AND REPORT ALL ERRORS AND OMISSIONS TO THE SITE SAFETY MANAGER. THIS DRAWING SHALL NOT BE USED FOR CONSTRUCTION PURPOSES. COPYRIGHT DESIGN NOT TO BE LENT, COPIED OR REPRODUCED IN WHOLE OR IN PART WITHOUT PRIOR WRITTEN CONSENT. THIS OFFICE DISCLAIMS ANY RESPONSIBILITY FOR DRAWINGS OR OTHER DOCUMENTS RELATED TO THIS PROJECT. THE NEW YORK STATE EDUCATION LAW PROHIBITS ANY ALTERATIONS TO, OR DELETIONS FROM, THIS DRAWING.

PROJECT INFO MAP

CONVERSION OF EXISTING 50 STORY OFFICE BLDG AT  
1 WALL STREET NEW YORK, NY 10005  
BLOCK: 23 LOT: 7 BIN: 1000815  
COMMUNITY BOARD: 101  
ZONING DISTRICT: C5-5  
MAP: 12B LANDMARK: YES  
D.O.B JOB NO.: 121190086

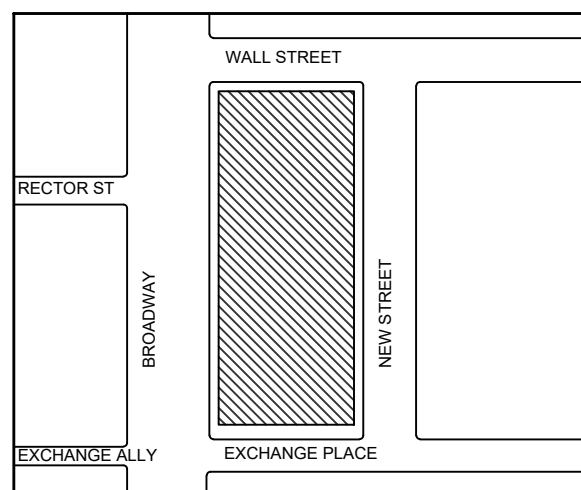

RELATED FILINGS

140410062-01-EQ-SH SIDEWALK SHED

AMENDMENTS

- 7.0 REMOVAL OF STAIR L
- 7.1 ADDITION OF SALES CENTER
- 7.2 NEW STAIR "C" ACTIVE
- 7.3 REVISED EGRESS ROUTES
- 7.4 REMOVAL OF STAIR H

THESE DRAWINGS ARE SUBMITTED IN CONJUNCTION WITH A CDD1 REQUEST FORM UNDER JOB # 121190086.

IT IS A VIOLATION OF NEW YORK STATE SECTION 7209 OF ARTICLE 145 OF THE STATE EDUCATION LAW FOR ANY PERSON TO ALTER ANY DOCUMENT THAT BEARS THE SEAL OF A PROFESSIONAL ENGINEER, UNLESS THE PERSON IS ACTING UNDER THE DIRECTION OF A PROFESSIONAL ENGINEER.

THIS PROJECT IS FILED IN COMPLIANCE WITH 2014 BUILDING CODE AND IS IN COMPLIANCE WITH RCNY 3310.01 FACADE RULE

DRAWING TITLE

EGRESS PLAN  
MEZZANINE + CELLAR  
PHASE II

SEAL



DATE 31 JAN. 18

PROJECT NO. 17-04.184

DRAWN BY JP/MR

SCALE 1/16" = 1'-0"

PAGE NO. 113 OF 130

DWG NO. SSP- 709.01



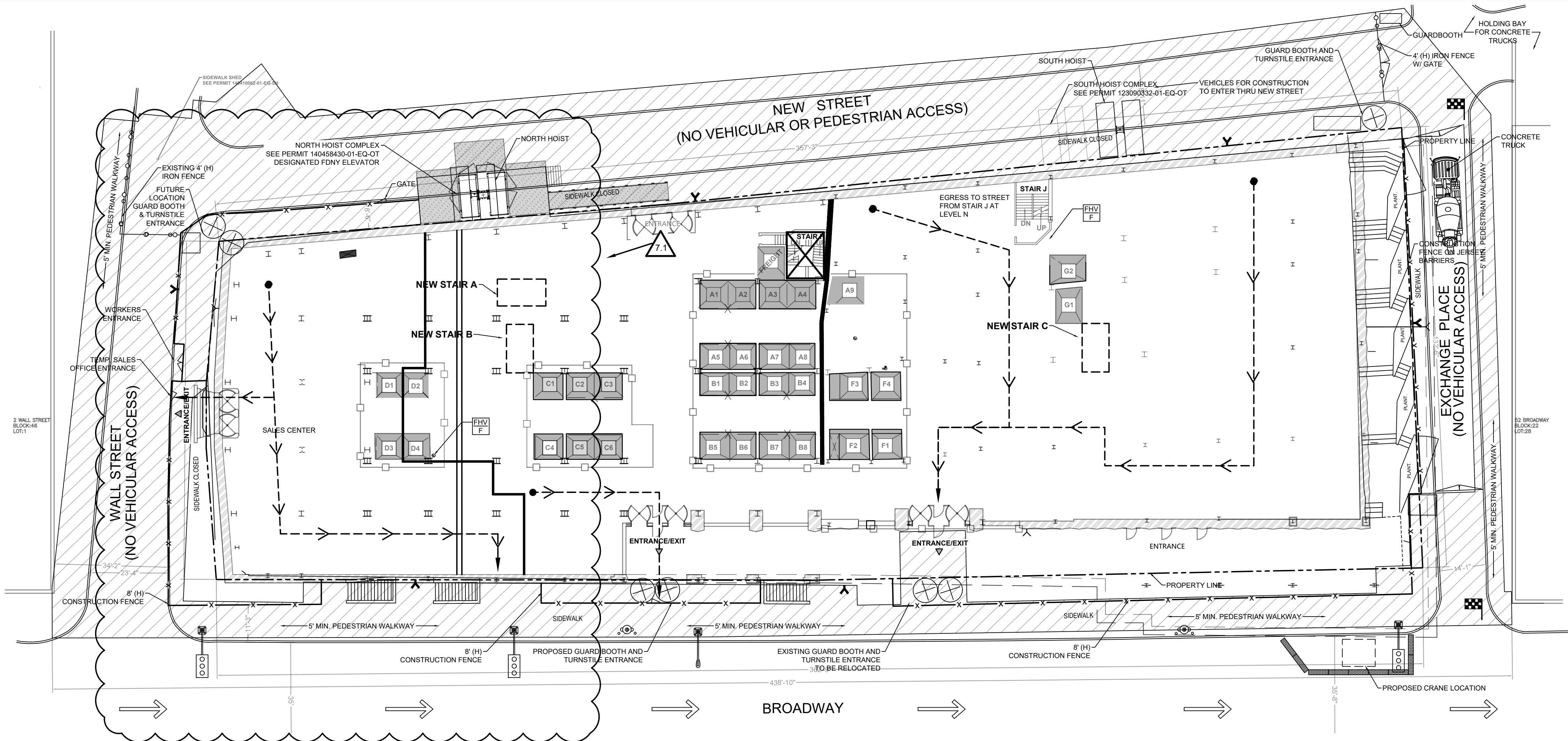

FLOOR 01 - EGRESS PLAN (PHASE 2)

Custom

01

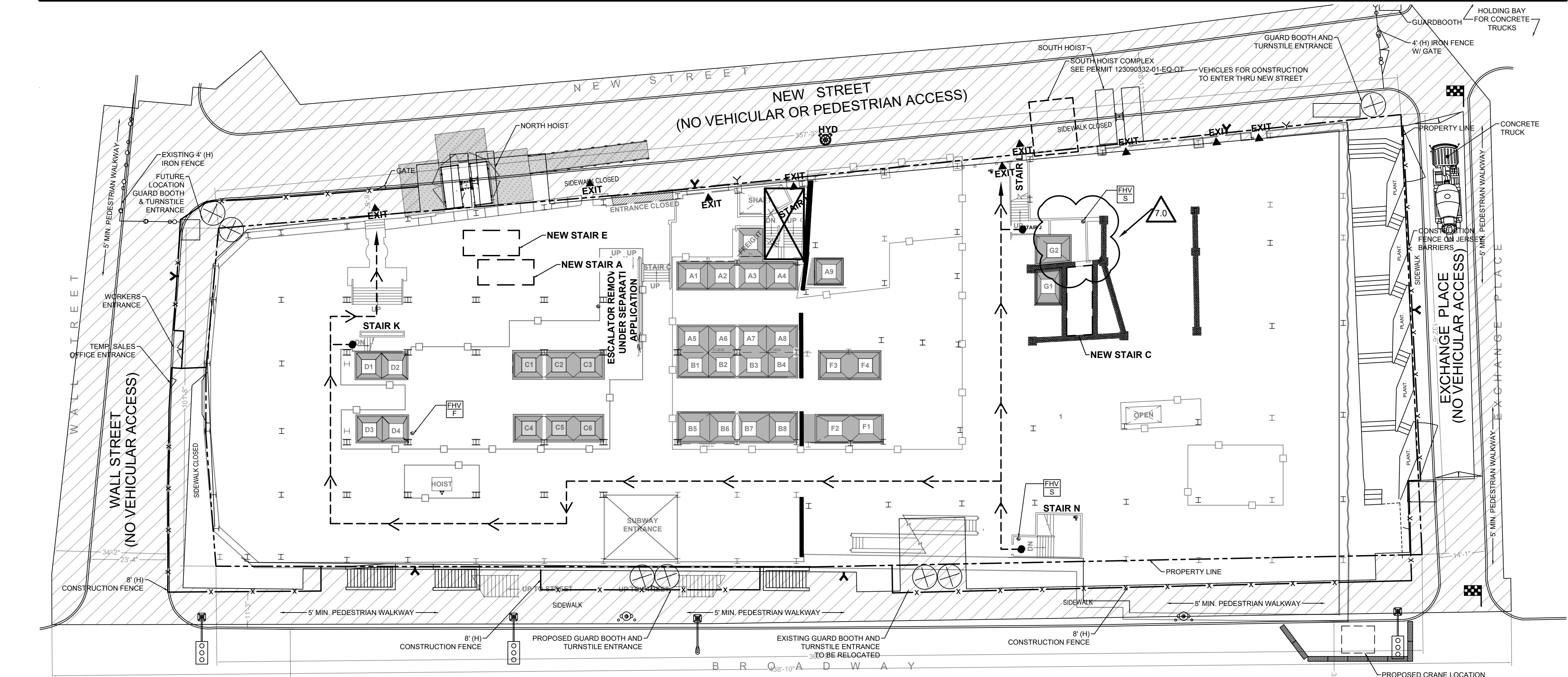

LEVEL N - EGRESS PLAN (PHASE 2)

Custom

02

## LEGEND

- EGRESS PATH
- GUARDRAILS
- ELEVATOR WALLS TO BE DEMOLISHED
- BREAK-THRU WALL TO BE DEMOLISHED
- ELEVATOR TO BE DEMOLISHED
- STAIR TO BE DEMOLISHED
- STAIR TO BE CONSTRUCTED
- FIREHOSE VALVE CONNECTION IN STAIRCASE SCHEDULED FOR DEMOLITION WILL BE EXTENDED TO ACCESSIBLE AREA IN PROXIMITY TO EXISTING LOCATION
- EXISTING FIRE HOSE VALVE NOT ENCLOSED IN STAIRWELL

## STAIR DEMO + EGRESS PHASING

### PHASE 1

- TRANSFER FROM EXISTING EGRESS STAIR "I" INTO EGRESS STAIR "H" ON FLOOR 27
- DEMOLITION OF EXISTING STAIR "K" ON FLOORS 01-03
- DEMOLITION OF EXISTING STAIR "J" ON FLOORS 28-30
- DEMOLITION OF EXISTING STAIR "I" ON LEVEL N-26
- DEMOLITION OF EXISTING STAIR "M" FROM SUB CELLAR 2 THROUGH LEVEL N
- ALL OTHER EXISTING STAIRWELLS TO REMAIN IN PLACE FOR PHASE 1
- EXISTING STANDPIPE AND FIRE HOSE VALVES (FHV) TO REMAIN ACTIVE THROUGHOUT PHASE 1
- BASEMENT THROUGH FLOOR 47 ARE SERVED BY VERTICAL TRANSPORTATION. ALL REMAINING FLOORS ARE WITHIN 75' OF VERTICAL TRANSPORTATION.

### PHASE 2

- CONSTRUCT NEW STAIR "C" FROM SUB-CELLAR 2 THROUGH FLOOR 27
- TRANSFER FROM EXISTING EGRESS STAIR "I" INTO EXISTING EGRESS STAIR "J" ON FLOOR 27
- TRANSFER FROM EXISTING STAIR "H" INTO NEW STAIR "C" ON FLOOR 26
- TRANSFER FROM NEW STAIR "C" ON FLOOR 26
- DEMOLITION OF EXISTING STAIR "H" FROM SUB CELLAR 2 THROUGH AMEZZ
- DEMOLITION OF STAIR "H" ON FLOORS 5 THROUGH 25
- EXISTING STANDPIPE AND FIRE HOSE VALVES (FHV) TO REMAIN ACTIVE THROUGHOUT PHASE 2
- BASEMENT THROUGH FLOOR 47 ARE SERVED BY VERTICAL TRANSPORTATION. ALL REMAINING FLOORS ARE WITHIN 75' OF VERTICAL TRANSPORTATION.

### PHASE 3

- CONSTRUCT NEW STAIR "A" FROM FLOOR 04 THROUGH ROOF
- CONSTRUCT NEW STAIR "F" FROM SUB CELLAR 2 THROUGH LEVEL N
- CONSTRUCT NEW STAIR "G" FROM SUB-CELLAR 3 THROUGH FLOOR 01
- CONSTRUCT NEW STAIR "B" FROM FLOORS 06 THROUGH ROOF
- CONSTRUCT NEW STAIR "C" FROM FLOOR 06 THROUGH 36
- DEMOLITION OF EXISTING STAIR "P" FROM SUB-CELLAR 2 THROUGH MEZZANINE
- DEMOLITION OF EXISTING STAIR "L" ON MEZZANINE AND CELLAR
- DEMOLITION OF EXISTING STAIR "I" FROM SUB CELLAR 2 THROUGH LEVEL N
- DEMOLITION OF EXISTING STAIR "K" ON SUB CELLAR 3 THROUGH LEVEL N
- EXISTING STANDPIPE AND FIRE HOSE VALVES (FHV) TO REMAIN ACTIVE THROUGHOUT PHASE 3
- BASEMENT THROUGH FLOOR 47 ARE SERVED BY VERTICAL TRANSPORTATION. ALL REMAINING FLOORS ARE WITHIN 75' OF VERTICAL TRANSPORTATION.

### PHASE 4

- CONSTRUCT NEW STAIR "D" FROM SUB CELLAR 2 THROUGH FLOOR 02
- DEMOLITION OF EXISTING STAIR "H" ON FLOOR 04 THROUGH FLOOR 51
- DEMOLITION OF EXISTING STAIR "I" ON FLOORS 27 THROUGH 36
- DEMOLITION OF EXISTING STAIR "J" ON LEVEL N THROUGH FLOOR 27
- EXISTING STANDPIPE AND FIRE HOSE VALVES (FHV) TO REMAIN ACTIVE THROUGHOUT PHASE 4
- EXISTING STANDPIPE AND FIRE HOSE VALVES SHALL REMAIN ACTIVE THROUGHOUT PHASE 4 UNTIL NEWLY BUILT STANDPIPES IN STAIR "A", "B", "C" ARE ACTIVE
- BASEMENT THROUGH FLOOR 47 ARE SERVED BY VERTICAL TRANSPORTATION. ALL REMAINING FLOORS ARE WITHIN 75' OF VERTICAL TRANSPORTATION.

## NOTES

- EGRESS AND SAFETY SIGNAGE TO BE POSTED ACCORDINGLY
- THESE DRAWINGS ARE FOR DELINEATING EGRESS PATHS ONLY; ANY WORK SHOWN IS FOR REFERENCE. FOR ACCURATE SCOPE OF WORK AND SAFETY MEASURES IN PLACE, REFER TO SSP-000 TO LOCATE RELEVANT LEVEL AND WORK TYPE
- MODIFICATIONS TO EGRESS AS SHOWN WILL REQUIRE AN AMENDMENT TO THE SITE SAFETY PLAN
- TWO MEANS OF EGRESS, OR ONE MEANS WHERE PREVIOUSLY EXISTING, TO BE MAINTAINED AT ALL TIMES
- PATHWAYS ARE TO BE UNOBSTRUCTED AT ALL TIMES

## WORK-PHASE INDEX

### PHASE 1

- EXISTING STAIR DEMOLITION
- SLAB DEMOLITION
- BEAM DISMANTLEMENT
- FACADE CLEANING AND RESTORATION
- ELEVATOR SHAFT WALL DEMOLITION

### PHASE 2

- EXISTING STAIR DEMOLITION
- NEW STAIR CONSTRUCTION
- SOE/ FOUNDATION WORK
- BREAK-THRU WALL DEMOLITION
- NEW ELEVATORS INSTALLATION
- ELEVATOR SHAFT WALL DEMOLITION
- VERTICAL ENLARGEMENT
- NEW ELEVATORS INSTALLATION
- NEW CURTAIN WALL

### PHASE 3

- EXISTING STAIR DEMOLITION (CONT)
- NEW STAIR CONSTRUCTION (CONT)
- BREAK-THRU WALL DEMOLITION
- ELEVATOR SHAFT WALL DEMOLITION
- NEW ELEVATORS INSTALLATION
- VERTICAL ENLARGEMENT
- NEW CURTAIN WALL

### PHASE 4

- EXISTING STAIR DEMOLITION (CONT)
- NEW STAIR CONSTRUCTION (CONT)
- SLAB DEMOLITION (CONT)
- BEAM DISMANTLEMENT (CONT)
- NEW ELEVATORS INSTALLATION
- BREAK-THRU WALL DEMOLITION
- ELEVATOR SHAFT WALL DEMOLITION
- NEW CURTAIN WALL

### FUTURE PHASES

- NEW CURTAIN WALL
- BREAK-THRU WALL DEMOLITION

PREPARED BY:



**CREATIVE ENVIRONMENT SOLUTIONS CORP.**  
39 WEST 37TH STREET, 14TH FLOOR  
NEW YORK, NY 10018  
(212) 290-6323  
CONTACT: MICHAEL RATTACASA

OWNER:

**MIP ONE WALL STREET AQUISITION**  
767 5TH AVENUE 21ST FLOOR  
NEW YORK, NY 10153  
(212) 554-5872  
CHRIS BRILL-EDWARDS

APPLICANT OF RECORD:

**SLICE ARCHITECTS**  
1359 BROADWAY  
NEW YORK, NY 10018  
(212) 979-8400  
CONTACT: LUIGI RUSSO

GENERAL CONTRACTOR:

**JT MAGEN + CO INC**  
44 WEST 28TH STREET  
NEW YORK, NY 10001  
(212) 790-4200  
CONTACT: STEVEN MOUNT  
TRACKING #: 002571

SITE SAFETY MANAGER:

**CREATIVE ENVIRONMENT SOLUTIONS**  
39 WEST 37TH STREET, 14TH FLOOR  
NEW YORK, NY 10018  
(212) 290-6323  
CONTACT: ROBERT C. MINER  
LICENSE #: 1658

REVISIONS	#	DATE	DESCRIPTION
	00	07/20/2015	INITIAL FILING
	01	04/12/2016	BEST REVISION
	02	05/23/2016	BEST REVISION
	03	07/15/2016	BEST REVISION
	04	09/07/2016	BEST REVISION
	05	09/15/2016	BEST REVISION

THE GENERAL CONTRACTOR SHALL CHECK AND VERIFY ALL DIMENSIONS AND REPORT ALL ERRORS AND OMISSIONS TO THE SITE SAFETY MANAGER. THIS DRAWING SHALL NOT BE USED FOR CONSTRUCTION PURPOSES. COPYRIGHT DESIGN NOT TO BE LENT, COPIED OR REPRODUCED IN WHOLE OR IN PART WITHOUT PRIOR WRITTEN CONSENT. THIS OFFICE DISCLAIMS ANY RESPONSIBILITY FOR DRAWINGS OR OTHER DOCUMENTS RELATED TO THIS PROJECT. THE NEW YORK STATE EDUCATION LAW PROHIBITS ANY ALTERATIONS TO, OR DELETIONS FROM, THIS DRAWING.

PROJECT INFO MAP

**CONVERSION OF EXISTING 50 STORY OFFICE BLDG AT 1 WALL STREET NEW YORK, NY 10005**  
BLOCK: 23 LOT: 7 BIN: 1000815  
COMMUNITY BOARD: 101  
ZONING DISTRICT: C5-5  
MAP: 12B LANDMARK: YES  
D.O.B JOB NO.: 12190086

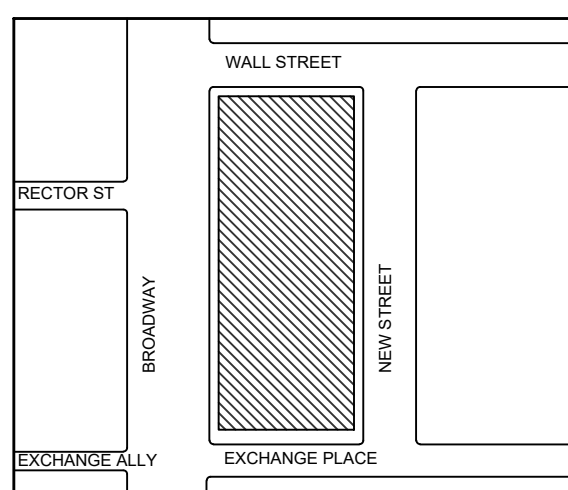

RELATED PLINGS

140410062-01-EQ-SH SIDEWALK SHED

AMENDMENTS

- 7.0 REMOVAL OF STAIR L
- 7.1 ADDITION OF SALES CENTER
- 7.2 NEW STAIR "C" ACTIVE
- 7.3 REVISED EGRESS ROUTES
- 7.4 REMOVAL OF STAIR H

THESE DRAWINGS ARE SUBMITTED IN CONJUNCTION WITH A CDD1 REQUEST FORM UNDER JOB # 121190086.

IT IS A VIOLATION OF NEW YORK STATE SECTION 7209 OF ARTICLE 143 OF THE STATE EDUCATION LAW FOR ANY PERSON TO ALTER ANY DOCUMENT THAT BEARS THE SEAL OF A PROFESSIONAL ENGINEER, UNLESS THE PERSON IS ACTING UNDER THE DIRECTION OF A PROFESSIONAL ENGINEER.

THIS PROJECT IS FILED IN COMPLIANCE WITH 2014 BUILDING CODE AND IS IN COMPLIANCE WITH RCNY 3310.01 FACADE RULE

DRAWING TITLE

EGRESS PLAN

FLOOR 01 + LEVEL N

PHASE II

SEAL



DATE 31 JAN. 18

PROJECT NO. 17-04.184

DRAWN BY JP/MR

SCALE 1/16" = 1'-0"

PAGE NO. 1120F 130

DWG NO. SSP- 710.01



FLOOR 04 - EGRESS PLAN (PHASE 2)

1/16" = 1'-0"

01

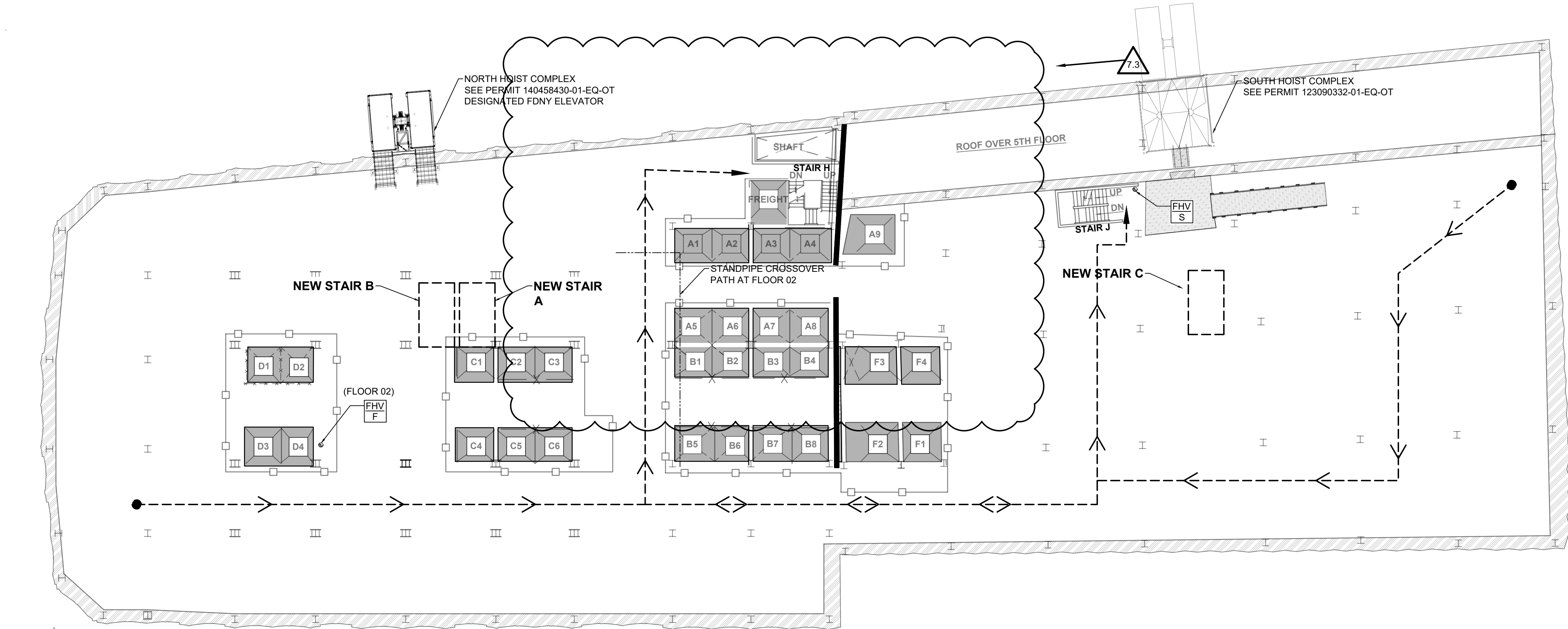

FLOORS 02 THRU 03 - EGRESS PLAN (PHASE 2)

1/16" = 1'-0"

02

LEGEND

- EGRESS PATH
- GUARDRAILS
- ELEVATOR WALLS TO BE DEMOLISHED
- BREAK-THRU WALL TO BE DEMOLISHED
- ELEVATOR TO BE DEMOLISHED
- STAIR TO BE DEMOLISHED
- STAIR TO BE CONSTRUCTED
- FIREHOSE VALVE CONNECTION IN STAIRCASE SCHEDULED FOR DEMOLITION WILL BE EXTENDED TO ACCESSIBLE AREA IN PROXIMITY TO EXISTING LOCATION
- EXISTING FIRE HOSE VALVE NOT ENCLOSED IN STAIRWELL

STAIR DEMO + EGRESS PHASING

PHASE 1

- TRANSFER FROM EXISTING EGRESS STAIR "I" INTO EGRESS STAIR "H" ON FLOOR 27
- DEMOLITION OF EXISTING STAIR "K" ON FLOORS 01-03
- DEMOLITION OF EXISTING STAIR "J" ON FLOORS 28-30
- DEMOLITION OF EXISTING STAIR "I" ON LEVEL N-26
- DEMOLITION OF EXISTING STAIR "M" FROM SUB CELLAR 2 THROUGH LEVEL N
- ALL OTHER EXISTING STAIRWELLS TO REMAIN IN PLACE FOR PHASE 1
- EXISTING STANDPIPE AND FIRE HOSE VALVES (FHV) TO REMAIN ACTIVE THROUGHOUT PHASE 1
- BASEMENT THROUGH FLOOR 47 ARE SERVED BY VERTICAL TRANSPORTATION. ALL REMAINING FLOORS ARE WITHIN 75' OF VERTICAL TRANSPORTATION.

PHASE 2

- CONSTRUCT NEW STAIR "C" FROM SUB-CELLAR 2 THROUGH FLOOR 27
- TRANSFER FROM EXISTING EGRESS STAIR "I" INTO EXISTING EGRESS STAIR "J" ON FLOOR 27
- TRANSFER FROM EXISTING STAIR "H" INTO NEW STAIR "C" ON FLOOR 26
- TRANSFER FROM NEW STAIR "C" ON FLOOR 26
- DEMOLITION OF EXISTING STAIR "H" FROM SUB CELLAR 2 THROUGH AMEZZ
- DEMOLITION OF STAIR "H" ON FLOORS 5 THROUGH 25
- EXISTING STANDPIPE AND FIRE HOSE VALVES (FHV) TO REMAIN ACTIVE THROUGHOUT PHASE 2
- BASEMENT THROUGH FLOOR 47 ARE SERVED BY VERTICAL TRANSPORTATION. ALL REMAINING FLOORS ARE WITHIN 75' OF VERTICAL TRANSPORTATION.

PHASE 3

- CONSTRUCT NEW STAIR "A" FROM FLOOR 04 THROUGH ROOF
- CONSTRUCT NEW STAIR "F" FROM SUB CELLAR 2 THROUGH LEVEL N
- CONSTRUCT NEW STAIR "G" FROM SUB-CELLAR 3 THROUGH FLOOR 01
- CONSTRUCT NEW STAIR "B" FROM FLOORS 06 THROUGH ROOF
- CONSTRUCT NEW STAIR "C" FROM FLOOR 06 THROUGH 36
- DEMOLITION OF EXISTING STAIR "P" FROM SUB-CELLAR 2 THROUGH MEZZANINE
- DEMOLITION OF EXISTING STAIR "L" ON MEZZANINE AND CELLAR
- DEMOLITION OF EXISTING STAIR "N" FROM SUB CELLAR 2 THROUGH LEVEL N
- DEMOLITION OF EXISTING STAIR "K" ON SUB CELLAR 3 THROUGH LEVEL N
- EXISTING STANDPIPE AND FIRE HOSE VALVES (FHV) TO REMAIN ACTIVE THROUGHOUT PHASE 3
- BASEMENT THROUGH FLOOR 47 ARE SERVED BY VERTICAL TRANSPORTATION. ALL REMAINING FLOORS ARE WITHIN 75' OF VERTICAL TRANSPORTATION.

PHASE 4

- CONSTRUCT NEW STAIR "D" FROM SUB CELLAR 2 THROUGH FLOOR 02
- DEMOLITION OF EXISTING STAIR "H" ON FLOOR 04 THROUGH FLOOR 51
- DEMOLITION OF EXISTING STAIR "I" ON FLOORS 27 THROUGH 36
- DEMOLITION OF EXISTING STAIR "J" ON LEVEL N THROUGH FLOOR 27
- EXISTING STANDPIPE AND FIRE HOSE VALVES (FHV) TO REMAIN ACTIVE THROUGHOUT PHASE 4
- EXISTING STANDPIPE AND FIRE HOSE VALVES SHALL REMAIN ACTIVE THROUGHOUT PHASE 4 UNTIL NEWLY BUILT STANDPIPES IN STAIR "A", "B", "C" ARE ACTIVE
- BASEMENT THROUGH FLOOR 47 ARE SERVED BY VERTICAL TRANSPORTATION. ALL REMAINING FLOORS ARE WITHIN 75' OF VERTICAL TRANSPORTATION.

NOTES

- EGRESS AND SAFETY SIGNAGE TO BE POSTED ACCORDINGLY
- THESE DRAWINGS ARE FOR DELINEATING EGRESS PATHS ONLY; ANY WORK SHOWN IS FOR REFERENCE. FOR ACCURATE SCOPE OF WORK AND SAFETY MEASURES IN PLACE, REFER TO SSP-000 TO LOCATE RELEVANT LEVEL AND WORK TYPE
- MODIFICATIONS TO EGRESS AS SHOWN WILL REQUIRE AN AMENDMENT TO THE SITE SAFETY PLAN
- TWO MEANS OF EGRESS, OR ONE MEANS WHERE PREVIOUSLY EXISTING, TO BE MAINTAINED AT ALL TIMES
- PATHWAYS ARE TO BE UNOBSTRUCTED AT ALL TIMES

WORK-PHASE INDEX

PHASE 1

- EXISTING STAIR DEMOLITION
- SLAB DEMOLITION
- BEAM DISMANTLEMENT
- FACADE CLEANING AND RESTORATION
- ELEVATOR SHAFT WALL DEMOLITION

PHASE 2

- EXISTING STAIR DEMOLITION
- NEW STAIR CONSTRUCTION
- SOE/ FOUNDATION WORK
- BREAK-THRU WALL DEMOLITION
- NEW ELEVATORS INSTALLATION
- ELEVATOR SHAFT WALL DEMOLITION
- VERTICAL ENLARGEMENT
- NEW ELEVATORS INSTALLATION
- NEW CURTAIN WALL

PHASE 3

- EXISTING STAIR DEMOLITION (CONT)
- NEW STAIR CONSTRUCTION (CONT)
- BREAK-THRU WALL DEMOLITION
- ELEVATOR SHAFT WALL DEMOLITION
- NEW ELEVATORS INSTALLATION
- VERTICAL ENLARGEMENT
- NEW CURTAIN WALL

PHASE 4

- EXISTING STAIR DEMOLITION (CONT)
- NEW STAIR CONSTRUCTION (CONT)
- SLAB DEMOLITION (CONT)
- BEAM DISMANTLEMENT (CONT)
- NEW ELEVATORS INSTALLATION
- BREAK-THRU WALL DEMOLITION
- ELEVATOR SHAFT WALL DEMOLITION
- NEW CURTAIN WALL

FUTURE PHASES

- NEW CURTAIN WALL
- BREAK-THRU WALL DEMOLITION

PREPARED BY:



CREATIVE ENVIRONMENT SOLUTIONS CORP.  
39 WEST 37TH STREET, 14TH FLOOR  
NEW YORK, NY 10018  
(212) 290-6323  
CONTACT: MICHAEL RATTACASA

OWNER:

MIP ONE WALL STREET AQUISITION  
767 5TH AVENUE 21ST FLOOR  
NEW YORK, NY 10013  
(212) 554-5872  
CHRIS BRILL-EDWARDS

APPLICANT OF RECORD:

SLICE ARCHITECTS  
1359 BROADWAY  
NEW YORK, NY 10018  
(212) 979-8400  
CONTACT: LUIGI RUSSO

GENERAL CONTRACTOR:

JT MAGEN + CO INC  
44 WEST 28TH STREET  
NEW YORK, NY 10001  
(212) 790-4200  
CONTACT: STEVEN MOUNT  
TRACKING #: 002571

SITE SAFETY MANAGER:

CREATIVE ENVIRONMENT SOLUTIONS  
39 WEST 37TH STREET, 14TH FLOOR  
NEW YORK, NY 10018  
(212) 290-6323  
CONTACT: ROBERT C MINER  
LICENSE #: 1658

REVISIONS #	DATE	DESCRIPTION
00	07/20/2015	INITIAL FILING
01	04/12/2016	BEST REVISION
02	05/23/2016	BEST REVISION
03	07/15/2016	BEST REVISION
04	09/07/2016	BEST REVISION
05	09/15/2016	BEST REVISION

THE GENERAL CONTRACTOR SHALL CHECK AND VERIFY ALL DIMENSIONS AND REPORT ALL ERRORS AND OMISSIONS TO THE SITE SAFETY MANAGER. THIS DRAWING SHALL NOT BE USED FOR CONSTRUCTION PURPOSES. COPYRIGHT DESIGN NOT TO BE LENT, COPIED OR REPRODUCED IN WHOLE OR IN PART WITHOUT PRIOR WRITTEN CONSENT. THIS OFFICE DISCLAIMS ANY RESPONSIBILITY FOR DRAWINGS OR OTHER DOCUMENTS RELATED TO THIS PROJECT. THE NEW YORK STATE EDUCATION LAW PROHIBITS ANY ALTERATIONS TO, OR DELETIONS FROM, THIS DRAWING.

PROJECT INFO MAP

CONVERSION OF EXISTING 50 STORY OFFICE BLDG AT  
1 WALL STREET NEW YORK, NY 10005  
BLOCK: 23 LOT: 7 BIN: 1000815  
COMMUNITY BOARD: 101  
ZONING DISTRICT: C5-5  
MAP: 12B LANDMARK: YES  
D.O.B JOB NO.: 121190086

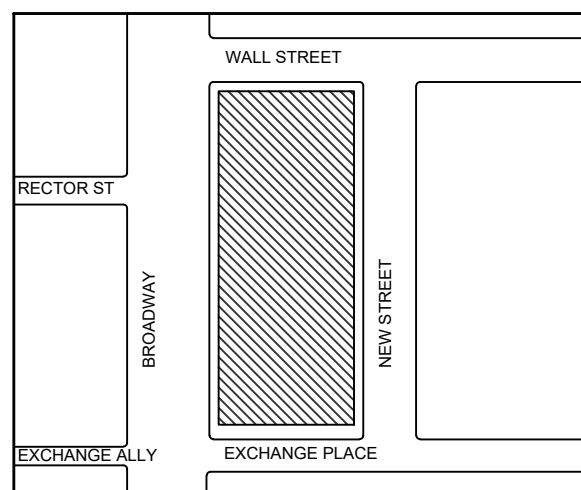

RELATED PLINGS

140410062-01-EQ-SH SIDEWALK SHED

AMENDMENTS

- 7.0 REMOVAL OF STAIR L
- 7.1 ADDITION OF SALES CENTER
- 7.2 NEW STAIR "C" ACTIVE
- 7.3 REVISED EGRESS ROUTES
- 7.4 REMOVAL OF STAIR H

THESE DRAWINGS ARE SUBMITTED IN CONJUNCTION WITH A CDD1 REQUEST FORM UNDER JOB # 121190086.

IT IS A VIOLATION OF NEW YORK STATE SECTION 7209 OF ARTICLE 145 OF THE STATE EDUCATION LAW FOR ANY PERSON TO ALTER ANY DOCUMENT THAT BEARS THE SEAL OF A PROFESSIONAL ENGINEER, UNLESS THE PERSON IS ACTING UNDER THE DIRECTION OF A PROFESSIONAL ENGINEER.

THIS PROJECT IS FILED IN COMPLIANCE WITH 2014 BUILDING CODE AND IS IN COMPLIANCE WITH RCNY 33.10.01 FACADE RULE

DRAWING TITLE

EGRESS PLAN  
FLOORS 02 - 04  
PHASE II

SEAL



DATE 31 JAN. 18

PROJECT NO. 17-04.184

DRAWN BY JP/MR

SCALE 1/16" = 1'-0"

PAGE NO. 111 OF 130

DWG NO. SSP- 711.01



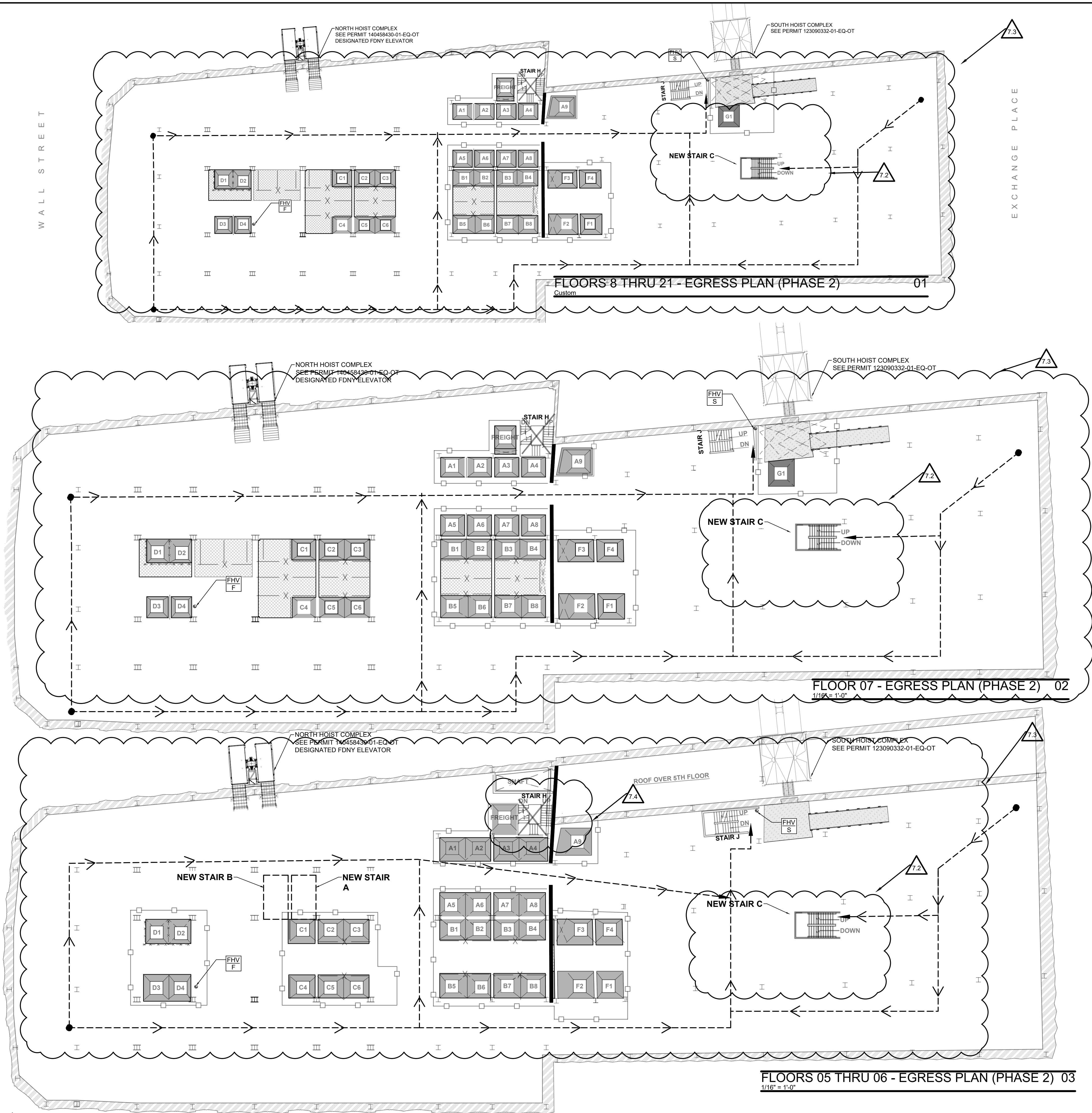

## LEGEND

- EGRESS PATH
- GUARDRAILS
- ELEVATOR WALLS TO BE DEMOLISHED
- BREAK-THRU WALL TO BE DEMOLISHED
- ELEVATOR TO BE DEMOLISHED
- STAIR TO BE DEMOLISHED
- STAIR TO BE CONSTRUCTED
- FIREHOSE VALVE CONNECTION IN STAIRCASE SCHEDULED FOR DEMOLITION WILL BE EXTENDED TO ACCESSIBLE AREA IN PROXIMITY TO EXISTING LOCATION
- EXISTING FIRE HOSE VALVE NOT ENCLOSED IN STAIRWELL

## STAIR DEMO + EGRESS PHASING

### PHASE I

- TRANSFER FROM EXISTING EGRESS STAIR "I" INTO EGRESS STAIR "H" ON FLOOR 27
- DEMOLITION OF EXISTING STAIR "K" ON FLOORS 01-03
- DEMOLITION OF EXISTING STAIR "J" ON FLOORS 28-30
- DEMOLITION OF EXISTING STAIR "I" ON LEVEL N-26
- DEMOLITION OF EXISTING STAIR "M" FROM SUB CELLAR 2 THROUGH LEVEL N
- ALL OTHER EXISTING STAIRWELLS TO REMAIN IN PLACE FOR PHASE 1
- EXISTING STANDPIPE AND FIRE HOSE VALVES (FHV) TO REMAIN ACTIVE THROUGHOUT PHASE 1
- BASEMENT THROUGH FLOOR 47 ARE SERVED BY VERTICAL TRANSPORTATION. ALL REMAINING FLOORS ARE WITHIN 75' OF VERTICAL TRANSPORTATION.

### PHASE 2

- CONSTRUCT NEW STAIR "C" FROM SUB-CELLAR 2 THROUGH FLOOR 27
- TRANSFER FROM EXISTING EGRESS STAIR "I" INTO EXISTING EGRESS STAIR "J" ON FLOOR 27
- TRANSFER FROM EXISTING STAIR "H" INTO NEW STAIR "C" ON FLOOR 26
- TRANSFER FROM NEW STAIR "C" ON FLOOR 26
- DEMOLITION OF EXISTING STAIR "H" FROM SUB CELLAR 2 THROUGH AMEZZ
- DEMOLITION OF STAIR "H" ON FLOORS 5 THROUGH 25
- EXISTING STANDPIPE AND FIRE HOSE VALVES (FHV) TO REMAIN ACTIVE THROUGH OUT PHASE 2
- BASEMENT THROUGH FLOOR 47 ARE SERVED BY VERTICAL TRANSPORTATION. ALL REMAINING FLOORS ARE WITHIN 75' OF VERTICAL TRANSPORTATION.

### PHASE 3

- CONSTRUCT NEW STAIR "A" FROM FLOOR 04 THROUGH ROOF
- CONSTRUCT NEW STAIR "F" FROM SUB CELLAR 2 THROUGH LEVEL N
- CONSTRUCT NEW STAIR "G" FROM SUB-CELLAR 3 THROUGH FLOOR 01
- CONSTRUCT NEW STAIR "B" FROM FLOORS 06 THROUGH ROOF
- CONSTRUCT NEW STAIR "C" FROM FLOOR 06 THROUGH 36
- DEMOLITION OF EXISTING STAIR "P" FROM SUB-CELLAR 2 THROUGH MEZZANINE
- DEMOLITION OF EXISTING STAIR "L" ON MEZZANINE AND CELLAR
- DEMOLITION OF EXISTING STAIR "N" FROM SUB CELLAR 2 THROUGH LEVEL N
- DEMOLITION OF EXISTING STAIR "K" ON SUB CELLAR 3 THROUGH LEVEL N
- EXISTING STANDPIPE AND FIRE HOSE VALVES (FHV) TO REMAIN ACTIVE THROUGHOUT PHASE 3
- BASEMENT THROUGH FLOOR 47 ARE SERVED BY VERTICAL TRANSPORTATION. ALL REMAINING FLOORS ARE WITHIN 75' OF VERTICAL TRANSPORTATION.

### PHASE 4

- CONSTRUCT NEW STAIR "D" FROM SUB CELLAR 2 THROUGH FLOOR 02
- DEMOLITION OF EXISTING STAIR "H" ON FLOOR 04 THROUGH FLOOR 51
- DEMOLITION OF EXISTING STAIR "I" ON FLOORS 27 THROUGH 36
- DEMOLITION OF EXISTING STAIR "J" ON LEVEL N THROUGH FLOOR 27
- EXISTING STANDPIPE AND FIRE HOSE VALVES (FHV) TO REMAIN ACTIVE THROUGHOUT PHASE 4
- EXISTING STANDPIPE AND FIRE HOSE VALVES SHALL REMAIN ACTIVE THROUGHOUT PHASE 4 UNTIL NEWLY BUILT STANDPIPES IN STAIR "A", "B", "C" ARE ACTIVE
- BASEMENT THROUGH FLOOR 47 ARE SERVED BY VERTICAL TRANSPORTATION. ALL REMAINING FLOORS ARE WITHIN 75' OF VERTICAL TRANSPORTATION.

## NOTES

- EGRESS AND SAFETY SIGNAGE TO BE POSTED ACCORDINGLY
- THESE DRAWINGS ARE FOR DELINEATING EGRESS PATHS ONLY; ANY WORK SHOWN IS FOR REFERENCE. FOR ACCURATE SCOPE OF WORK AND SAFETY MEASURES IN PLACE, REFER TO SSP-000 TO LOCATE RELEVANT LEVEL AND WORK TYPE
- MODIFICATIONS TO EGRESS AS SHOWN WILL REQUIRE AN AMENDMENT TO THE SITE SAFETY PLAN
- TWO MEANS OF EGRESS, OR ONE MEANS WHERE PREVIOUSLY EXISTING, TO BE MAINTAINED AT ALL TIMES
- PATHWAYS ARE TO BE UNOBSTRUCTED AT ALL TIMES

## WORK-PHASE INDEX

### PHASE I

- EXISTING STAIR DEMOLITION
- SLAB DEMOLITION
- BEAM DISMANTLEMENT
- FACADE CLEANING AND RESTORATION
- ELEVATOR SHAFT WALL DEMOLITION

### PHASE 2

- EXISTING STAIR DEMOLITION
- NEW STAIR CONSTRUCTION
- SOE/ FOUNDATION WORK
- BREAK-THRU WALL DEMOLITION
- NEW ELEVATORS INSTALLATION
- ELEVATOR SHAFT WALL DEMOLITION
- VERTICAL ENLARGEMENT
- NEW ELEVATORS INSTALLATION
- NEW CURTAIN WALL

### PHASE 3

- EXISTING STAIR DEMOLITION (CONT)
- NEW STAIR CONSTRUCTION (CONT)
- BREAK-THRU WALL DEMOLITION
- ELEVATOR SHAFT WALL DEMOLITION
- NEW ELEVATORS INSTALLATION
- VERTICAL ENLARGEMENT
- NEW CURTAIN WALL

### PHASE 4

- EXISTING STAIR DEMOLITION (CONT)
- NEW STAIR CONSTRUCTION (CONT)
- SLAB DEMOLITION (CONT)
- BEAM DISMANTLEMENT (CONT)
- NEW ELEVATORS INSTALLATION
- BREAK-THRU WALL DEMOLITION
- ELEVATOR SHAFT WALL DEMOLITION
- NEW CURTAIN WALL

### FUTURE PHASES

- NEW CURTAIN WALL
- BREAK-THRU WALL DEMOLITION

PREPARED BY:



**CREATIVE ENVIRONMENT SOLUTIONS CORP.**  
39 WEST 37TH STREET, 14TH FLOOR  
NEW YORK, NY 10018  
(212) 290-6323  
CONTACT: MICHAEL RATTACASA

OWNER:

**MIP ONE WALL STREET AQUISITION**  
767 5TH AVENUE 21ST FLOOR  
NEW YORK, NY 10153  
(212) 554-5872  
CHRIS BRILL-EDWARDS

APPLICANT OF RECORD:

**SLICE ARCHITECTS**  
1359 BROADWAY  
NEW YORK, NY 10018  
(212) 979-8400  
CONTACT: LUIGI RUSSO

GENERAL CONTRACTOR:

**JT MAGEN + CO INC**  
44 WEST 28TH STREET  
NEW YORK, NY 10001  
(212) 790-4200  
CONTACT: STEVEN MOUNT  
TRACKING #: 002571

SITE SAFETY MANAGER:

**CREATIVE ENVIRONMENT SOLUTIONS**  
39 WEST 37TH STREET, 14TH FLOOR  
NEW YORK, NY 10018  
(212) 290-6323  
CONTACT: ROBERT C MINER  
LICENSE #: 1658

REVISIONS #	DATE	DESCRIPTION
00	07/20/2015	INITIAL FILING
01	04/12/2016	BEST REVISION
02	05/23/2016	BEST REVISION
03	07/15/2016	BEST REVISION
04	09/07/2016	BEST REVISION
05	09/15/2016	BEST REVISION

THE GENERAL CONTRACTOR SHALL CHECK AND VERIFY ALL DIMENSIONS AND REPORT ALL ERRORS AND OMISSIONS TO THE SITE SAFETY MANAGER. THIS DRAWING SHALL NOT BE USED FOR CONSTRUCTION PURPOSES. COPYRIGHT DESIGN NOT TO BE LENT, COPIED OR REPRODUCED IN WHOLE OR IN PART WITHOUT PRIOR WRITTEN CONSENT. THIS OFFICE DISCLAIMS ANY RESPONSIBILITY FOR DRAWINGS OR OTHER DOCUMENTS RELATED TO THIS PROJECT. THE NEW YORK STATE EDUCATION LAW PROHIBITS ANY ALTERATIONS TO, OR DELETIONS FROM, THIS DRAWING.

PROJECT INFO MAP

**CONVERSION OF EXISTING 50 STORY OFFICE BLDG AT 1 WALL STREET NEW YORK, NY 10005**  
BLOCK: 23 LOT: 7 BIN: 1000815  
COMMUNITY BOARD: 101  
ZONING DISTRICT: C5-5  
MAP: 12B LANDMARK: YES  
D.O.B JOB NO.: 12190086

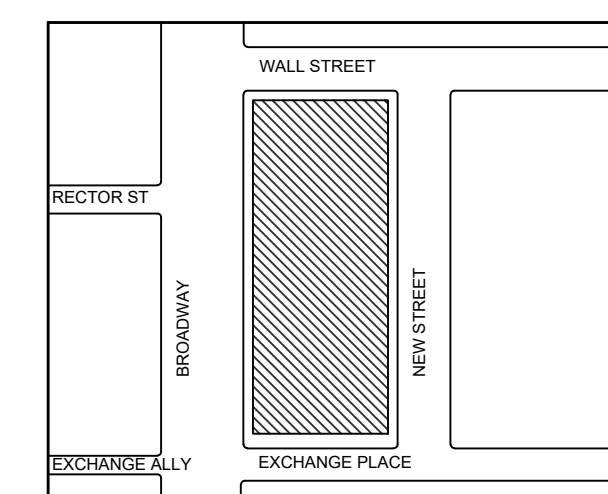

RELATED PLINGS

140410062-01-EQ-SH SIDEWALK SHED

AMENDMENTS

- 7.0 REMOVAL OF STAIR L
- 7.1 ADDITION OF SALES CENTER
- 7.2 NEW STAIR "C" ACTIVE
- 7.3 REVISED EGRESS ROUTES
- 7.4 REMOVAL OF STAIR H

THESE DRAWINGS ARE SUBMITTED IN CONJUNCTION WITH A CD1 REQUEST FORM UNDER JOB # 121190086.

IT IS A VIOLATION OF NEW YORK STATE SECTION 7209 OF ARTICLE 145 OF THE STATE EDUCATION LAW FOR ANY PERSON TO ALTER ANY DOCUMENT THAT BEARS THE SEAL OF A PROFESSIONAL ENGINEER, UNLESS THE PERSON IS ACTING UNDER THE DIRECTION OF A PROFESSIONAL ENGINEER.

THIS PROJECT IS FILED IN COMPLIANCE WITH 2014 BUILDING CODE AND IS IN COMPLIANCE WITH RCNY 3310.01 FACADE RULE

DRAWING TITLE

**EGRESS PLAN  
FLOORS 05 - 21  
PHASE II**

SEAL



DATE 31 JAN. 18

PROJECT NO. 17-04.184

DRAWN BY JP/MR

SCALE 1/16" = 1'-0"

PAGE NO. 111OF 130

DWG NO. SSP- 712.01



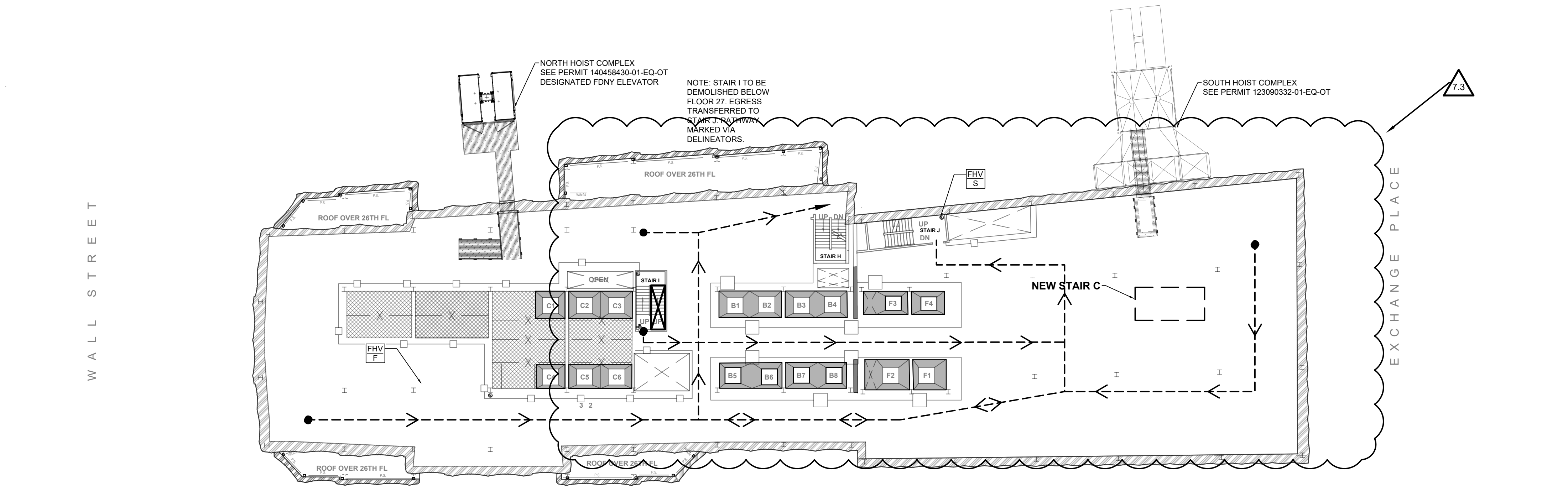

FLOOR 27 - EGRESS PLAN (PHASE 2)

01

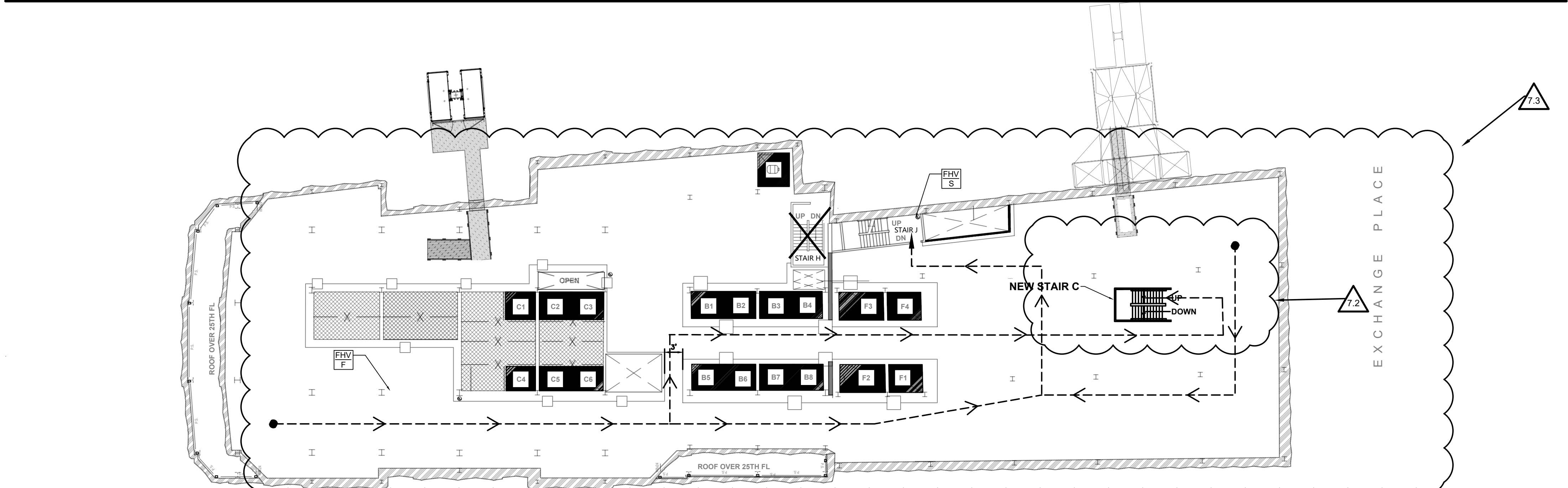

FLOOR 26 - EGRESS PLAN (PHASE 2)

02

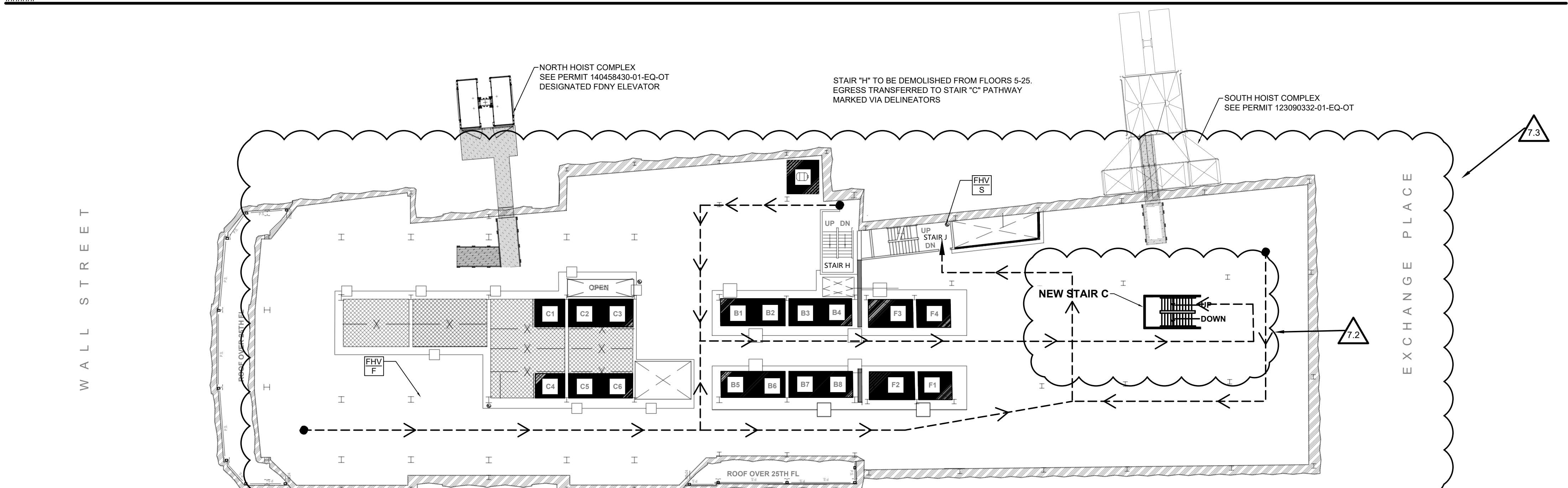

FLOORS 22 THRU 25 - EGRESS PLAN (PHASE 2)

03

## LEGEND

- EGRESS PATH
- GUARDRAILS
- ELEVATOR WALLS TO BE DEMOLISHED
- BREAK-THRU WALL TO BE DEMOLISHED
- ELEVATOR TO BE DEMOLISHED
- STAIR TO BE DEMOLISHED
- STAIR TO BE CONSTRUCTED
- FIREHOSE VALVE CONNECTION IN STAIRCASE  
SCHEDULED FOR DEMOLITION WILL BE EXTENDED TO  
ACCESSIBLE AREA IN PROXIMITY TO EXISTING LOCATION
- EXISTING FIRE HOSE VALVE NOT ENCLOSED IN STAIRWELL

## STAIR DEMO + EGRESS PHASING

### PHASE 1

- TRANSFER FROM EXISTING EGRESS STAIR "I" INTO EGRESS STAIR "H" ON FLOOR 27
- DEMOLITION OF EXISTING STAIR "K" ON FLOORS 01-03
- DEMOLITION OF EXISTING STAIR "J" ON FLOORS 28-30
- DEMOLITION OF EXISTING STAIR "I" ON LEVEL N-26
- DEMOLITION OF EXISTING STAIR "M" FROM SUB CELLAR 2 THROUGH LEVEL N
- ALL OTHER EXISTING STAIRWELLS TO REMAIN IN PLACE FOR PHASE 1
- EXISTING STANDPIPE AND FIRE HOSE VALVES (FHV) TO REMAIN ACTIVE THROUGHOUT PHASE 1
- BASEMENT THROUGH FLOOR 47 ARE SERVED BY VERTICAL TRANSPORTATION. ALL REMAINING FLOORS ARE WITHIN 75' OF VERTICAL TRANSPORTATION.

### PHASE 2

- CONSTRUCT NEW STAIR "C" FROM SUB-CELLAR 2 THROUGH FLOOR 27
- TRANSFER FROM EXISTING EGRESS STAIR "I" INTO EXISTING EGRESS STAIR "J" ON FLOOR 27
- TRANSFER FROM EXISTING STAIR "H" INTO NEW STAIR "C" ON FLOOR 26
- TRANSFER FROM NEW STAIR "C" ON FLOOR 26
- DEMOLITION OF EXISTING STAIR "H" FROM SUB CELLAR 2 THROUGH AMEZZ
- DEMOLITION OF STAIR "H" ON FLOORS 5 THROUGH 25
- EXISTING STANDPIPE AND FIRE HOSE VALVES (FHV) TO REMAIN ACTIVE THROUGH OUT PHASE 2
- BASEMENT THROUGH FLOOR 47 ARE SERVED BY VERTICAL TRANSPORTATION. ALL REMAINING FLOORS ARE WITHIN 75' OF VERTICAL TRANSPORTATION.

### PHASE 3

- CONSTRUCT NEW STAIR "A" FROM FLOOR 04 THROUGH ROOF
- CONSTRUCT NEW STAIR "F" FROM SUB CELLAR 2 THROUGH LEVEL N
- CONSTRUCT NEW STAIR "G" FROM SUB-CELLAR 3 THROUGH FLOOR 01
- CONSTRUCT NEW STAIR "B" FROM FLOORS 06 THROUGH ROOF
- CONSTRUCT NEW STAIR "C" FROM FROM FLOOR 06 THROUGH 36
- DEMOLITION OF EXISTING STAIR "P" FROM SUB-CELLAR 2 THROUGH MEZZANINE
- DEMOLITION OF EXISTING STAIR "L" ON MEZZANINE AND CELLAR
- DEMOLITION OF EXISTING STAIR "N" FROM SUB CELLAR 2 THROUGH LEVEL N
- DEMOLITION OF EXISTING STAIR "K" ON SUB CELLAR 3 THROUGH LEVEL N
- EXISTING STANDPIPE AND FIRE HOSE VALVES (FHV) TO REMAIN ACTIVE THROUGHOUT PHASE 3
- BASEMENT THROUGH FLOOR 47 ARE SERVED BY VERTICAL TRANSPORTATION. ALL REMAINING FLOORS ARE WITHIN 75' OF VERTICAL TRANSPORTATION.

### PHASE 4

- CONSTRUCT NEW STAIR "D" FROM SUB CELLAR 2 THROUGH FLOOR 02
- DEMOLITION EXISTING STAIR "H" ON FLOOR 04 THROUGH FLOOR 51
- DEMOLITION OF EXISTING STAIR "I" ON FLOORS 27 THROUGH 36
- DEMOLITION OF EXISTING STAIR "J" ON LEVEL N THROUGH FLOOR 27
- EXISTING STANDPIPE AND FIRE HOSE VALVES (FHV) TO REMAIN ACTIVE THROUGHOUT PHASE 4
- EXISTING STANDPIPE AND FIRE HOSE VALVES SHALL REMAIN ACTIVE THROUGHOUT PHASE 4 UNTIL NEWLY BUILT STANDPIPES IN STAIR "A", "B", "C" ARE ACTIVE.
- BASEMENT THROUGH FLOOR 47 ARE SERVED BY VERTICAL TRANSPORTATION. ALL REMAINING FLOORS ARE WITHIN 75' OF VERTICAL TRANSPORTATION.

## NOTES

- EGRESS AND SAFETY SIGNAGE TO BE POSTED ACCORDINGLY
- THESE DRAWINGS ARE FOR DELINEATING EGRESS PATHS ONLY; ANY WORK SHOWN IS FOR REFERENCE. FOR ACCURATE SCOPE OF WORK AND SAFETY MEASURES IN PLACE, REFER TO SSP-000 TO LOCATE RELEVANT LEVEL AND WORK TYPE
- MODIFICATIONS TO EGRESS AS SHOWN WILL REQUIRE AN AMENDMENT TO THE SITE SAFETY PLAN
- TWO MEANS OF EGRESS, OR ONE MEANS WHERE PREVIOUSLY EXISTING, TO BE MAINTAINED AT ALL TIMES
- PATHWAYS ARE TO BE UNOBSTRUCTED AT ALL TIMES

## WORK-PHASE INDEX

### PHASE 1

- EXISTING STAIR DEMOLITION
- SLAB DEMOLITION
- BEAM DISMANTLEMENT
- FACADE CLEANING AND RESTORATION
- ELEVATOR SHAFT WALL DEMOLITION

### PHASE 2

- EXISTING STAIR DEMOLITION
- NEW STAIR CONSTRUCTION
- SOE/ FOUNDATION WORK
- BREAK-THRU WALL DEMOLITION
- ELEVATOR SHAFT WALL DEMOLITION
- VERTICAL ENLARGEMENT
- NEW ELEVATORS INSTALLATION
- NEW CURTAIN WALL

### PHASE 3

- EXISTING STAIR DEMOLITION (CONT)
- NEW STAIR CONSTRUCTION (CONT)
- BREAK-THRU WALL DEMOLITION
- ELEVATOR SHAFT WALL DEMOLITION
- NEW ELEVATORS INSTALLATION
- VERTICAL ENLARGEMENT
- NEW CURTAIN WALL

### PHASE 4

- EXISTING STAIR DEMOLITION (CONT)
- NEW STAIR CONSTRUCTION (CONT)
- SLAB DEMOLITION (CONT)
- BEAM DISMANTLEMENT (CONT)
- NEW ELEVATORS INSTALLATION
- BREAK-THRU WALL DEMOLITION
- ELEVATOR SHAFT WALL DEMOLITION
- NEW CURTAIN WALL

### FUTURE PHASES

- NEW CURTAIN WALL
- BREAK-THRU WALL DEMOLITION

PREPARED BY:



CREATIVE ENVIRONMENT SOLUTIONS CORP.  
39 WEST 37TH STREET, 14TH FLOOR  
NEW YORK, NY 10018  
(212) 290-6323  
CONTACT: MICHAEL RATTACASA

OWNER:

MIP ONE WALL STREET AQUISITION  
767 5TH AVENUE 21ST FLOOR  
NEW YORK, NY 10153  
(212) 554-5872  
CHRIS BRILL-EDWARDS

APPLICANT OF RECORD:

SLICE ARCHITECTS  
1359 BROADWAY  
NEW YORK, NY 10018  
(212) 979-8400  
CONTACT: LUIGI RUSSO

GENERAL CONTRACTOR:

JT MAGEN + CO INC  
44 WEST 28TH STREET  
NEW YORK, NY 10001  
(212) 790-4200  
CONTACT: STEVEN MOUNT  
TRACKING #: 002571

SITE SAFETY MANAGER:

CREATIVE ENVIRONMENT SOLUTIONS  
39 WEST 37TH STREET, 14TH FLOOR  
NEW YORK, NY 10018  
(212) 290-6323  
CONTACT: ROBERT C MINER  
LICENSE #: 1658

REVISIONS #	DATE	DESCRIPTION
00	07/20/2015	INITIAL FILING
01	04/12/2016	BEST REVISION
02	05/23/2016	BEST REVISION
03	07/15/2016	BEST REVISION
04	09/07/2016	BEST REVISION
05	09/15/2016	BEST REVISION

THE GENERAL CONTRACTOR SHALL CHECK AND VERIFY ALL DIMENSIONS AND REPORT ALL ERRORS AND OMISSIONS TO THE SITE SAFETY MANAGER. THIS DRAWING SHALL NOT BE USED FOR CONSTRUCTION PURPOSES. COPYRIGHT DESIGN NOT TO BE LENT, COPIED OR REPRODUCED IN WHOLE OR IN PART WITHOUT PRIOR WRITTEN CONSENT. THIS OFFICE DISCLAIMS ANY RESPONSIBILITY FOR DRAWINGS OR OTHER DOCUMENTS RELATED TO THIS PROJECT. THE NEW YORK STATE EDUCATION LAW PROHIBITS ANY ALTERATIONS TO, OR DELETIONS FROM, THIS DRAWING.

PROJECT INFO MAP

CONVERSION OF EXISTING 50 STORY OFFICE BLDG AT  
1 WALL STREET NEW YORK, NY 10005  
BLOCK: 23 LOT: 7 BIN: 1000815  
COMMUNITY BOARD: 101  
ZONING DISTRICT: C5-5  
MAP: 12B LANDMARK: YES  
D.O.B JOB NO.: 121190086

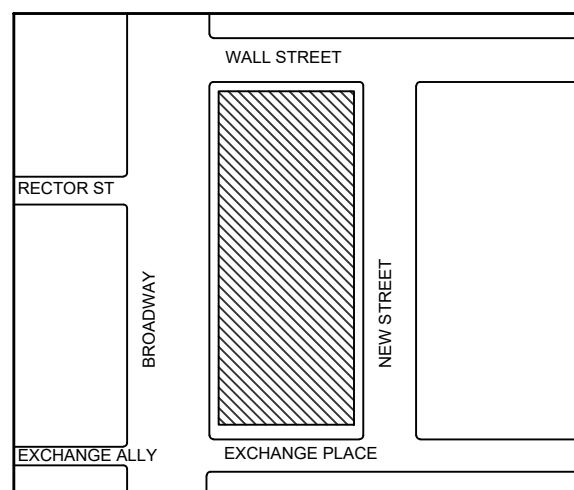

RELATED PLINGS

140410062-01-EQ-SH SIDEWALK SHED

AMENDMENTS

- 7.0 REMOVAL OF STAIR L
- 7.1 ADDITION OF SALES CENTER
- 7.2 NEW STAIR "C" ACTIVE
- 7.3 REVISED EGRESS ROUTES
- 7.4 REMOVAL OF STAIR H

THESE DRAWINGS ARE SUBMITTED IN CONJUNCTION WITH A CCD1 REQUEST FORM UNDER JOB # 121190086.

IT IS A VIOLATION OF NEW YORK STATE SECTION 7208 OF ARTICLE 145 OF THE STATE EDUCATION LAW FOR ANY PERSON TO ALTER ANY DOCUMENT THAT BEARS THE SEAL OF A PROFESSIONAL ENGINEER, UNLESS THE PERSON IS ACTING UNDER THE DIRECTION OF A PROFESSIONAL ENGINEER.

THIS PROJECT IS FILED IN COMPLIANCE WITH 2014 BUILDING CODE AND IS IN COMPLIANCE WITH RCNY 3310.01 FACADE RULE

DRAWING TITLE

EGRESS PLAN  
FLOORS 22-27  
PHASE II

SEAL



DATE 31 JAN. 18

PROJECT NO. 17-04.184

DRAWN BY JP/MPR

SCALE 1/16" = 1'-0"

PAGE NO. 1100F 130

DWG NO. SSP- 713.01



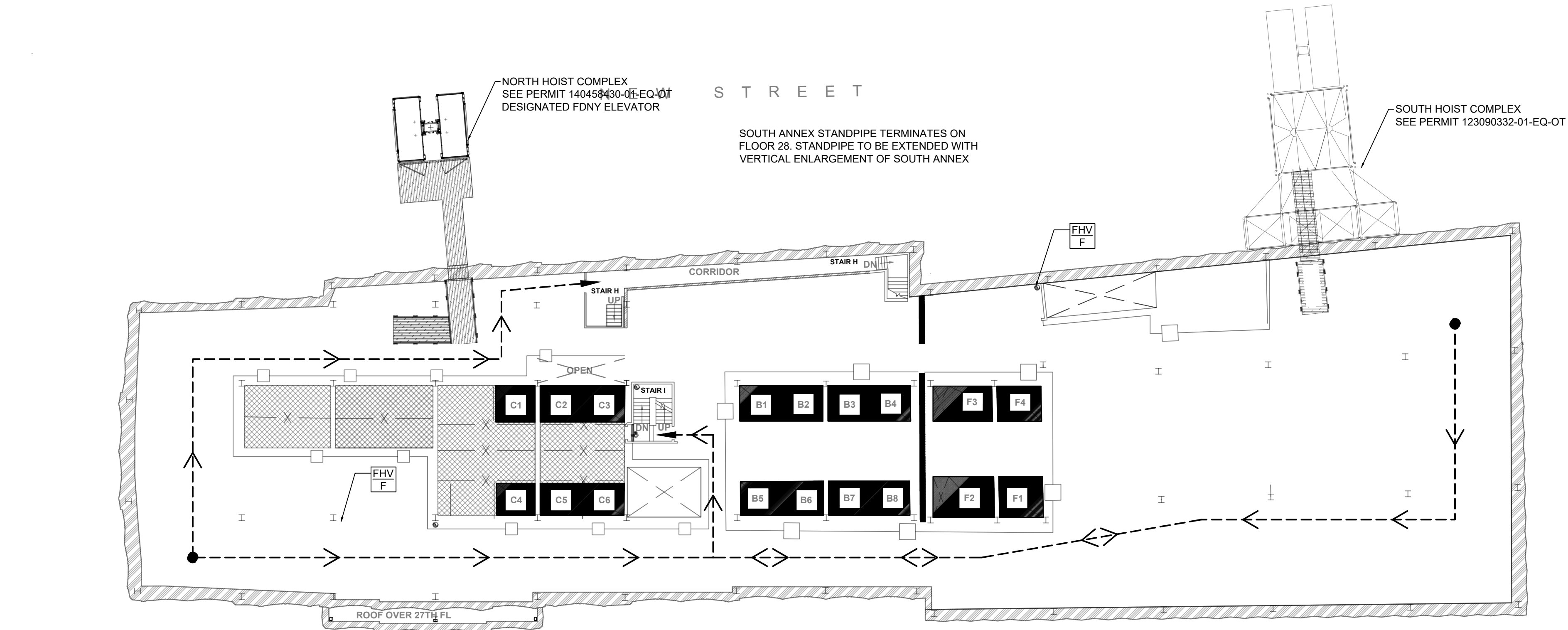

FLOORS 28-30 - EGRESS PLAN (PHASE 2)

1/16" = 1'-0"

01

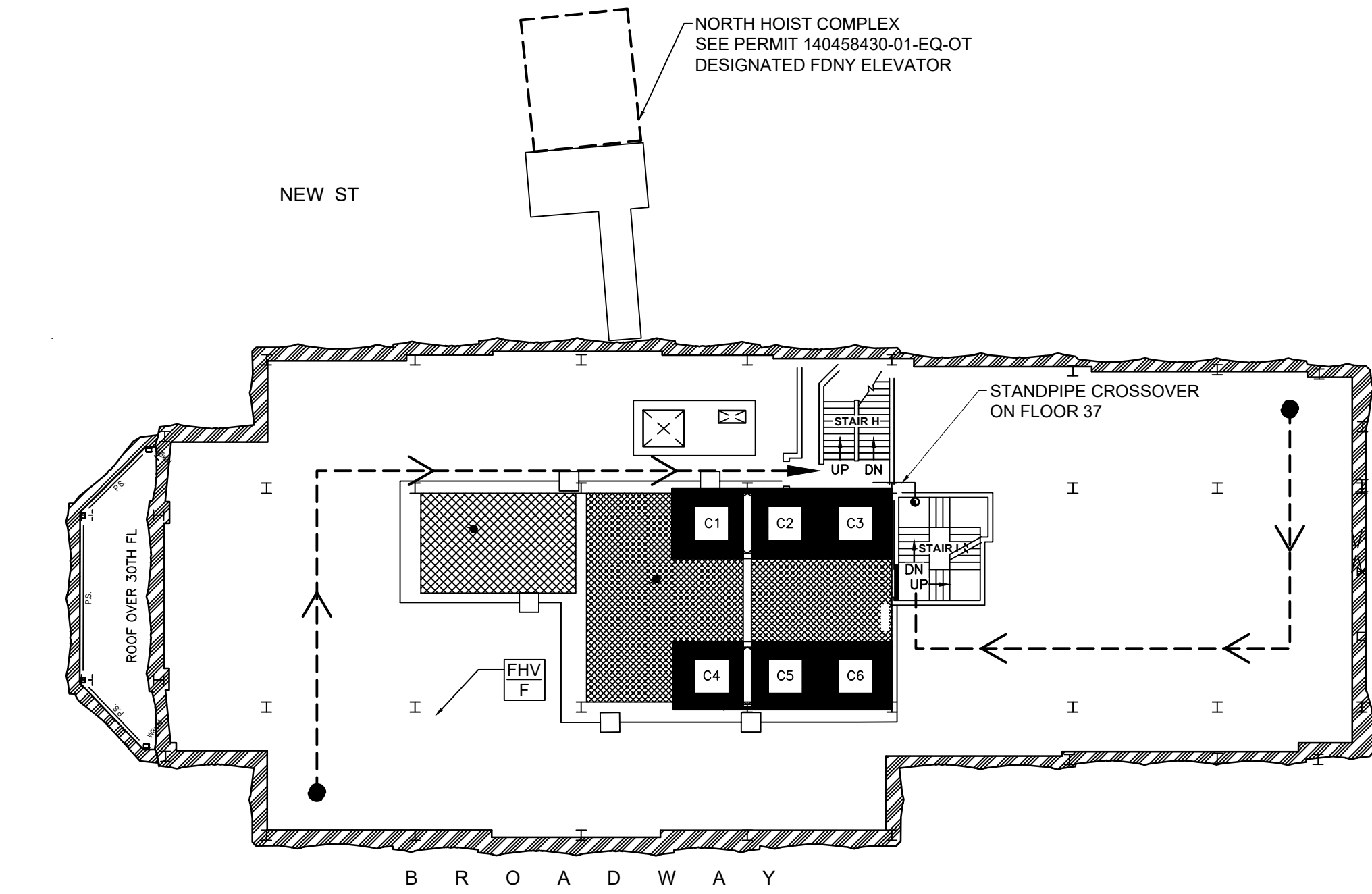

FLOORS 31-36 - EGRESS PLAN (PHASE 2)

1/16" = 1'-0"

02

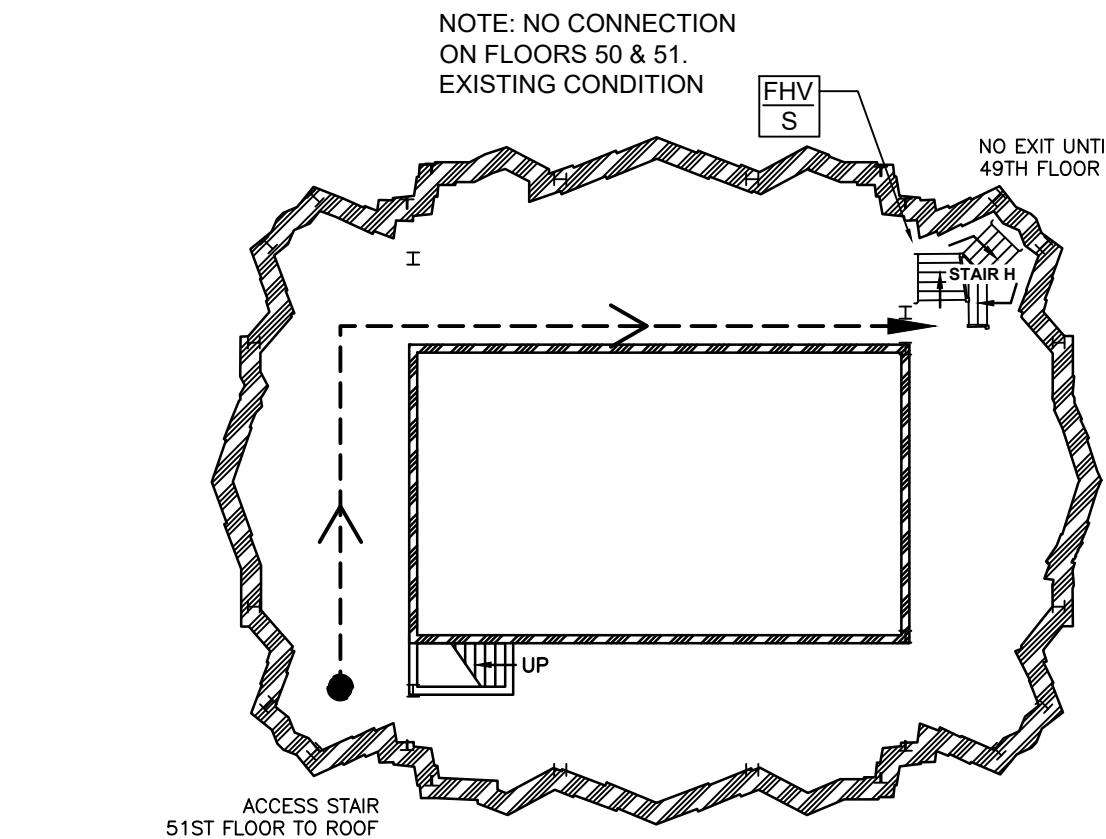

FLOORS 51-ROOF - EGRESS PLAN (PHASE 2)

1/16" = 1'-0"

04

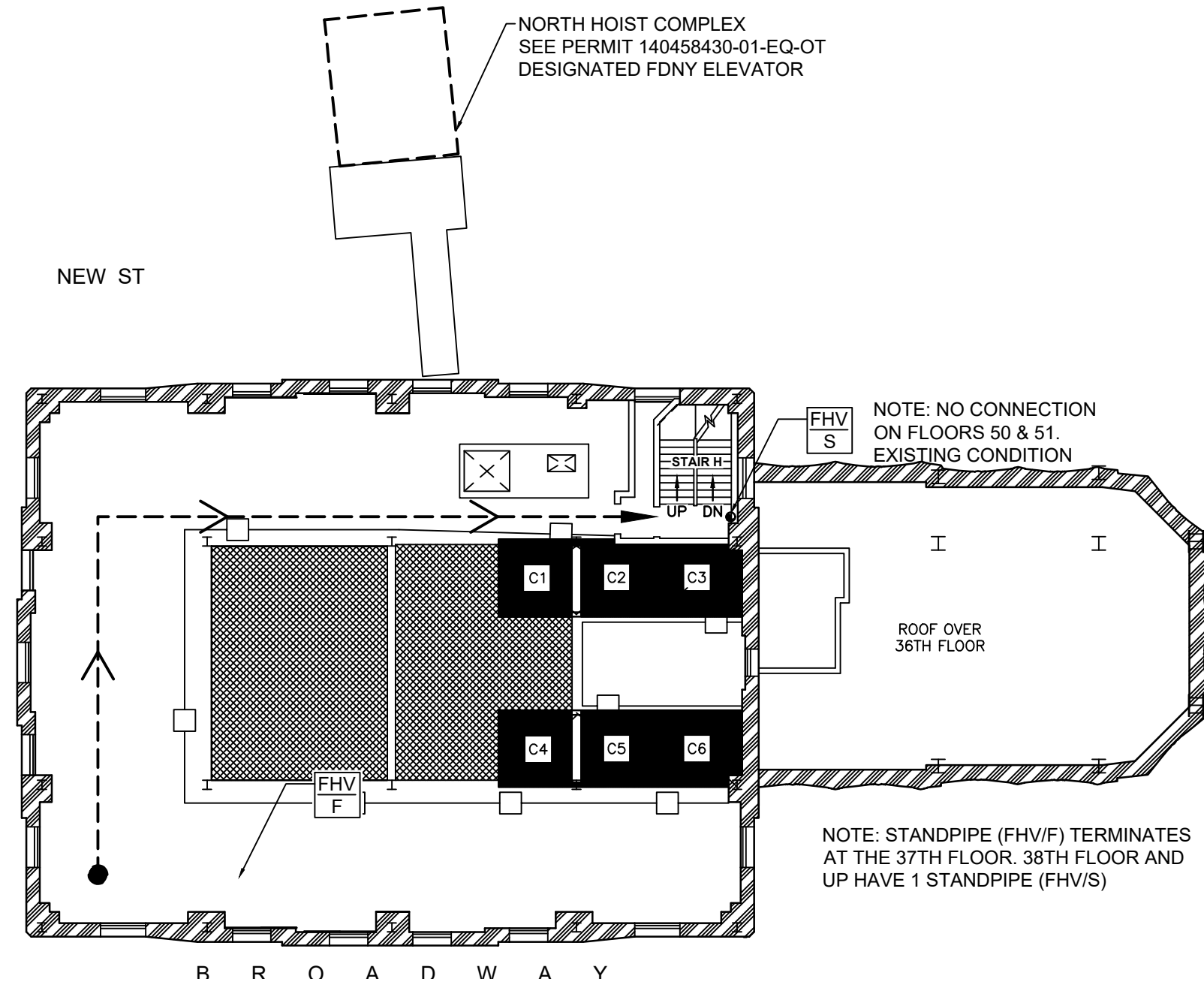

FLOORS 37-51 - EGRESS PLAN (PHASE 2)

1/16" = 1'-0"

03

## LEGEND

- EGRESS PATH
- GUARDRAILS
- ELEVATOR WALLS TO BE DEMOLISHED
- BREAK-THRU WALL TO BE DEMOLISHED
- ELEVATOR TO BE DEMOLISHED
- STAIR TO BE DEMOLISHED
- STAIR TO BE CONSTRUCTED
- FIREHOSE VALVE CONNECTION IN STAIRCASE SCHEDULED FOR DEMOLITION WILL BE EXTENDED TO ACCESSIBLE AREA IN PROXIMITY TO EXISTING LOCATION
- EXISTING FIRE HOSE VALVE NOT ENCLOSED IN STAIRWELL

## STAIR DEMO + EGRESS PHASING

### PHASE 1

- TRANSFER FROM EXISTING EGRESS STAIR "I" INTO EGRESS STAIR "H" ON FLOOR 27
- DEMOLITION OF EXISTING STAIR "K" ON FLOORS 01-03
- DEMOLITION OF EXISTING STAIR "J" ON FLOORS 28-30
- DEMOLITION OF EXISTING STAIR "I" ON LEVEL N-26
- DEMOLITION OF EXISTING STAIR "M" FROM SUB CELLAR 2 THROUGH LEVEL N
- ALL OTHER EXISTING STAIRWELLS TO REMAIN IN PLACE FOR PHASE 1
- EXISTING STANDPIPE AND FIRE HOSE VALVES (FHV) TO REMAIN ACTIVE THROUGHOUT PHASE 1
- BASEMENT THROUGH FLOOR 47 ARE SERVED BY VERTICAL TRANSPORTATION. ALL REMAINING FLOORS ARE WITHIN 75' OF VERTICAL TRANSPORTATION.

### PHASE 2

- CONSTRUCT NEW STAIR "C" FROM SUB-CELLAR 2 THROUGH FLOOR 27
- TRANSFER FROM EXISTING EGRESS STAIR "I" INTO EXISTING EGRESS STAIR "J" ON FLOOR 27
- TRANSFER FROM EXISTING STAIR "H" INTO NEW STAIR "C" ON FLOOR 26
- TRANSFER FROM NEW STAIR "C" ON FLOOR 26
- DEMOLITION OF EXISTING STAIR "H" FROM SUB CELLAR 2 THROUGH AMEZZ
- DEMOLITION OF STAIR "H" ON FLOORS 5 THROUGH 25
- EXISTING STANDPIPE AND FIRE HOSE VALVES (FHV) TO REMAIN ACTIVE THROUGHOUT PHASE 2
- BASEMENT THROUGH FLOOR 47 ARE SERVED BY VERTICAL TRANSPORTATION. ALL REMAINING FLOORS ARE WITHIN 75' OF VERTICAL TRANSPORTATION.

### PHASE 3

- CONSTRUCT NEW STAIR "A" FROM FLOOR 04 THROUGH ROOF
- CONSTRUCT NEW STAIR "F" FROM SUB CELLAR 2 THROUGH LEVEL N
- CONSTRUCT NEW STAIR "G" FROM SUB-CELLAR 3 THROUGH FLOOR 01
- CONSTRUCT NEW STAIR "B" FROM FLOORS 06 THROUGH ROOF
- CONSTRUCT NEW STAIR "C" FROM FLOOR 06 THROUGH 36
- DEMOLITION OF EXISTING STAIR "P" FROM SUB-CELLAR 2 THROUGH MEZZANINE
- DEMOLITION OF EXISTING STAIR "L" ON MEZZANINE AND CELLAR
- DEMOLITION OF EXISTING STAIR "N" FROM SUB CELLAR 2 THROUGH LEVEL N
- DEMOLITION OF EXISTING STAIR "K" ON SUB CELLAR 3 THROUGH LEVEL N
- EXISTING STANDPIPE AND FIRE HOSE VALVES (FHV) TO REMAIN ACTIVE THROUGHOUT PHASE 3
- BASEMENT THROUGH FLOOR 47 ARE SERVED BY VERTICAL TRANSPORTATION. ALL REMAINING FLOORS ARE WITHIN 75' OF VERTICAL TRANSPORTATION.

### PHASE 4

- CONSTRUCT NEW STAIR "D" FROM SUB CELLAR 2 THROUGH FLOOR 02
- DEMOLITION OF EXISTING STAIR "H" ON FLOOR 04 THROUGH FLOOR 51
- DEMOLITION OF EXISTING STAIR "I" ON FLOORS 27 THROUGH 36
- DEMOLITION OF EXISTING STAIR "J" ON LEVEL N THROUGH FLOOR 27
- EXISTING STANDPIPE AND FIRE HOSE VALVES (FHV) TO REMAIN ACTIVE THROUGHOUT PHASE 4
- EXISTING STANDPIPE AND FIRE HOSE VALVES SHALL REMAIN ACTIVE THROUGHOUT PHASE 4 UNTIL NEWLY BUILT STANDPIPES IN STAIR "A", "B", "C" ARE ACTIVE
- BASEMENT THROUGH FLOOR 47 ARE SERVED BY VERTICAL TRANSPORTATION. ALL REMAINING FLOORS ARE WITHIN 75' OF VERTICAL TRANSPORTATION.

## NOTES

- EGRESS AND SAFETY SIGNAGE TO BE POSTED ACCORDINGLY
- THESE DRAWINGS ARE FOR DELINEATING EGRESS PATHS ONLY; ANY WORK SHOWN IS FOR REFERENCE. FOR ACCURATE SCOPE OF WORK AND SAFETY MEASURES IN PLACE, REFER TO SSP-000 TO LOCATE RELEVANT LEVEL AND WORK TYPE
- MODIFICATIONS TO EGRESS AS SHOWN WILL REQUIRE AN AMENDMENT TO THE SITE SAFETY PLAN
- TWO MEANS OF EGRESS, OR ONE MEANS WHERE PREVIOUSLY EXISTING, TO BE MAINTAINED AT ALL TIMES
- PATHWAYS ARE TO BE UNOBSTRUCTED AT ALL TIMES

## WORK-PHASE INDEX

### PHASE 1

- EXISTING STAIR DEMOLITION
- SLAB DEMOLITION
- BEAM DISMANTLEMENT
- FACADE CLEANING AND RESTORATION
- ELEVATOR SHAFT WALL DEMOLITION

### PHASE 2

- EXISTING STAIR DEMOLITION
- NEW STAIR CONSTRUCTION
- SOE/ FOUNDATION WORK
- BREAK-THRU WALL DEMOLITION
- ELEVATOR SHAFT WALL DEMOLITION
- VERTICAL ENLARGEMENT
- NEW ELEVATORS INSTALLATION
- NEW CURTAIN WALL

### PHASE 3

- EXISTING STAIR DEMOLITION (CONT)
- NEW STAIR CONSTRUCTION (CONT)
- BREAK-THRU WALL DEMOLITION
- ELEVATOR SHAFT WALL DEMOLITION
- NEW ELEVATORS INSTALLATION
- VERTICAL ENLARGEMENT
- NEW CURTAIN WALL

### PHASE 4

- EXISTING STAIR DEMOLITION (CONT)
- NEW STAIR CONSTRUCTION (CONT)
- SLAB DEMOLITION (CONT)
- BEAM DISMANTLEMENT (CONT)
- NEW ELEVATORS INSTALLATION
- BREAK-THRU WALL DEMOLITION
- ELEVATOR SHAFT WALL DEMOLITION
- NEW CURTAIN WALL

### FUTURE PHASES

- NEW CURTAIN WALL
- BREAK-THRU WALL DEMOLITION

PREPARED BY:



**CREATIVE ENVIRONMENT SOLUTIONS CORP.**  
39 WEST 37TH STREET, 14TH FLOOR  
NEW YORK, NY 10018  
(212) 290-6323  
CONTACT: MICHAEL RATTACASA

OWNER:

**MIP ONE WALL STREET AQUISITION**  
767 5TH AVENUE 21ST FLOOR  
NEW YORK, NY 10153  
(212) 554-5872  
CHRIS BRILL-EDWARDS

APPLICANT OF RECORD:

**SLICE ARCHITECTS**  
1359 BROADWAY  
NEW YORK, NY 10018  
(212) 979-8400  
CONTACT: LUIGI RUSSO

GENERAL CONTRACTOR:

**JT MAGEN + CO INC**  
44 WEST 28TH STREET  
NEW YORK, NY 10001  
(212) 790-4200  
CONTACT: STEVEN MOUNT  
TRACKING #: 002571

SITE SAFETY MANAGER:

**CREATIVE ENVIRONMENT SOLUTIONS**  
39 WEST 37TH STREET, 14TH FLOOR  
NEW YORK, NY 10018  
(212) 290-6323  
CONTACT: ROBERT C MINER  
LICENSE #: 1658

REVISIONS #	DATE	DESCRIPTION
00	07/20/2015	INITIAL FILING
01	04/12/2016	BEST REVISION
02	05/23/2016	BEST REVISION
03	07/15/2016	BEST REVISION
04	09/07/2016	BEST REVISION
05	09/15/2016	BEST REVISION

THE GENERAL CONTRACTOR SHALL CHECK AND VERIFY ALL DIMENSIONS AND REPORT ALL ERRORS AND OMISSIONS TO THE SITE SAFETY MANAGER. THIS DRAWING SHALL NOT BE USED FOR CONSTRUCTION PURPOSES. COPYRIGHT DESIGN NOT TO BE LENT, COPIED OR REPRODUCED IN WHOLE OR IN PART WITHOUT PRIOR WRITTEN CONSENT. THIS OFFICE DISCLAIMS ANY RESPONSIBILITY FOR DRAWINGS OR OTHER DOCUMENTS RELATED TO THIS PROJECT. THE NEW YORK STATE EDUCATION LAW PROHIBITS ANY ALTERATIONS TO, OR DELETIONS FROM, THIS DRAWING.

PROJECT INFO MAP

**CONVERSION OF EXISTING 50 STORY OFFICE BLDG AT 1 WALL STREET NEW YORK, NY 10005**  
BLOCK: 23 LOT: 7 BIN: 1000815  
COMMUNITY BOARD: 101  
ZONING DISTRICT: C5-5  
MAP: 12B LANDMARK: YES  
D.O.B JOB NO.: 121190086

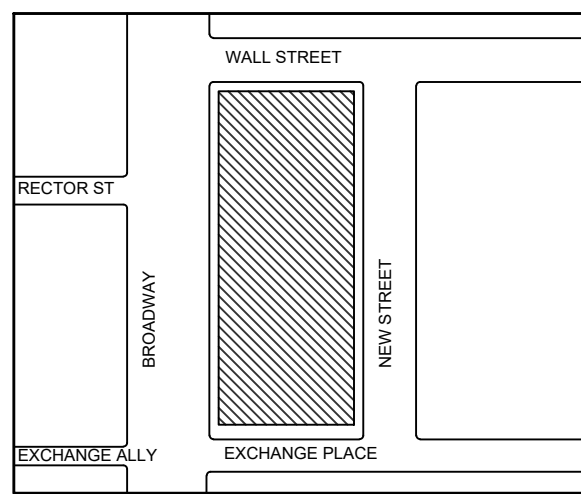

RELATED FILINGS

140410062-01-EQ-SH SIDEWALK SHED

AMENDMENTS

- 7.0 REMOVAL OF STAIR L
- 7.1 ADDITION OF SALES CENTER
- 7.2 NEW STAIR "C" ACTIVE
- 7.3 REVISED EGRESS ROUTES
- 7.4 REMOVAL OF STAIR H

THESE DRAWINGS ARE SUBMITTED IN CONJUNCTION WITH A CCD1 REQUEST FORM UNDER JOB # 121190086.

IT IS A VIOLATION OF NEW YORK STATE SECTION 7209 OF ARTICLE 143 OF THE STATE EDUCATION LAW FOR ANY PERSON TO ALTER ANY DOCUMENT THAT BEARS THE SEAL OF A PROFESSIONAL ENGINEER, UNLESS THE PERSON IS ACTING UNDER THE DIRECTION OF A PROFESSIONAL ENGINEER.

THIS PROJECT IS FILED IN COMPLIANCE WITH 2014 BUILDING CODE AND IS IN COMPLIANCE WITH RCNY 3310.01 FACADE RULE

DRAWING TITLE

**EGRESS PLAN  
FLOORS 28 - ROOF  
PHASE II**

SEAL



DATE 31 JAN. 18

PROJECT NO. 17-04.184

DRAWN BY JP/MR

SCALE 1/16" = 1'-0"

PAGE NO. 106OF 130

DWG NO. SSP- 714.01